



Secretaría  
de Salud



GOBIERNO DEL ESTADO DE  
**GUERRERO**  
2015 - 2021

# Buletín Epidemiológico

*Sistema Nacional de Vigilancia Epidemiológica  
Sistema Único de Información*

## SIN AVE... Guerrero

*Dirección de Epidemiología  
y Medicina Preventiva*



No 3 Semana Epidemiológica 3., del 13 al 19 Enero 2019



# Boletín Epidemiológico

- ❖ El Boletín Epidemiológico semanal del Sistema Único de Información, es el medio oficial de difusión de la morbilidad del Sistema Nacional de Vigilancia Epidemiológica (SINAVE).

Este documento responde al inciso 10.1 de la NORMA Oficial Mexicana NOM-017-SSA2-2012, Para la vigilancia epidemiológica, que a la letra dice “La información resultado de la vigilancia epidemiológica debe difundirse a través de reportes impresos o electrónicos que favorezcan la accesibilidad a los datos, de acuerdo con lo establecido en el apéndice informativo C y los manuales correspondientes”. También da cumplimiento al Reglamento Interior de la Secretaría de Salud, el cual establece en el Capítulo X, Artículo 32 Bis, inciso XIII que la Dirección General de Epidemiología debe “Difundir, en forma oportuna los resultados e información generada por las acciones de vigilancia epidemiológica”.

- ❖ Este boletín cumple con la función de difundir los casos nuevos de los padecimientos sujetos a vigilancia cada semana por sexo, grupo de edad por Jurisdicción é Institución.
- ❖ Se publica cada semana y difunde la información de 146 enfermedades sujetas a Vigilancia Epidemiológica.



## SISTEMA UNICO AUTOMATIZADO DE VIGILANCIA EPIDEMIOLOGICA (SUAVE) ENERO – DICIEMBRE 2018 COBERTURA 2018

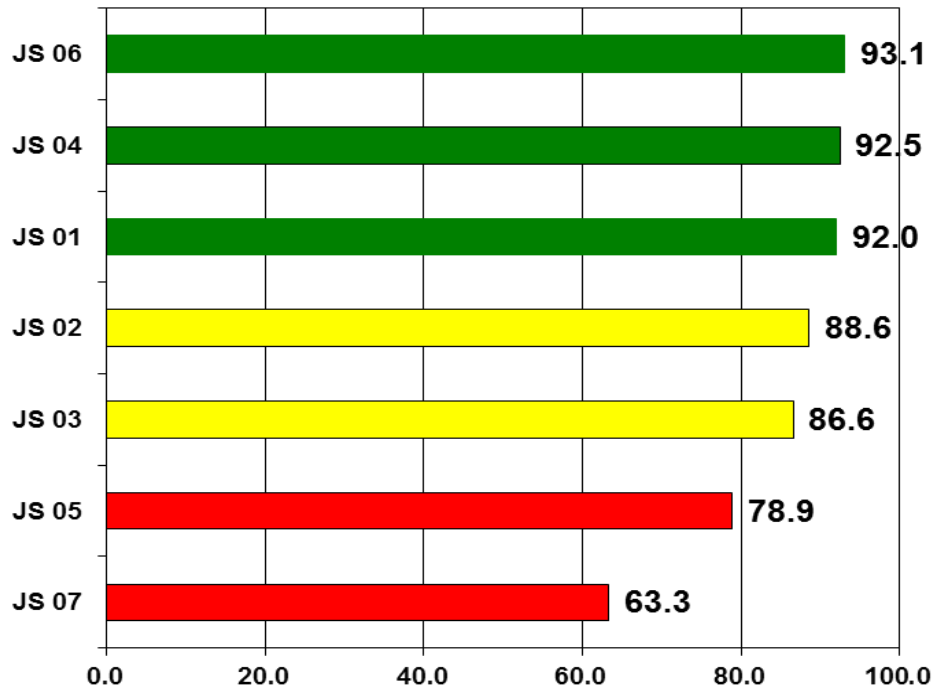

## CONSISTENCIA 2018

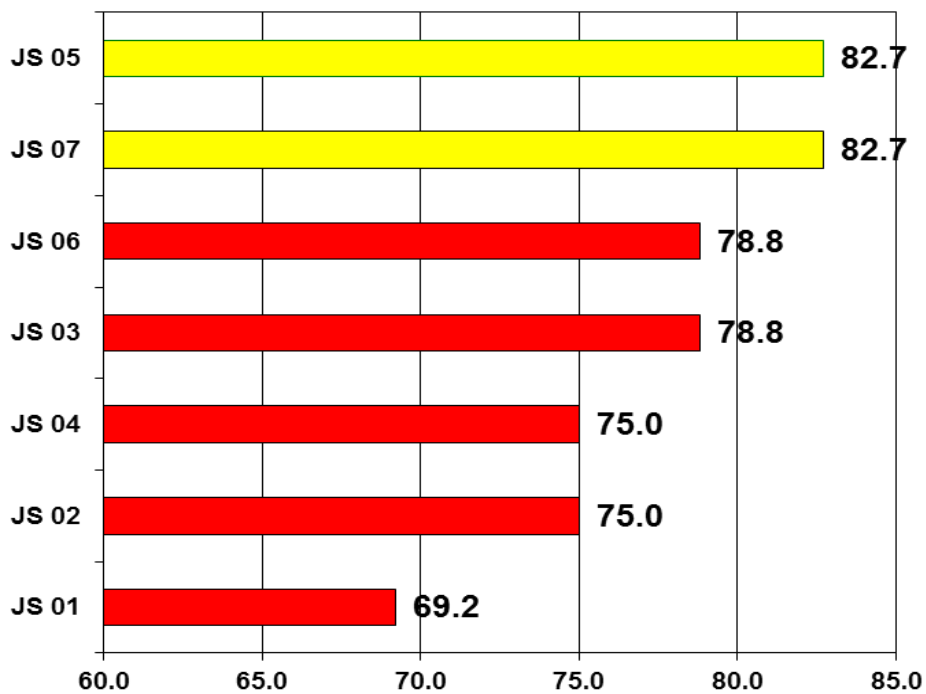



## SISTEMA UNICO AUTOMATIZADO DE VIGILANCIA EPIDEMIOLOGICA (SUAVE) ENERO – DICIEMBRE 2018

### CUMPLIMIENTO 2018

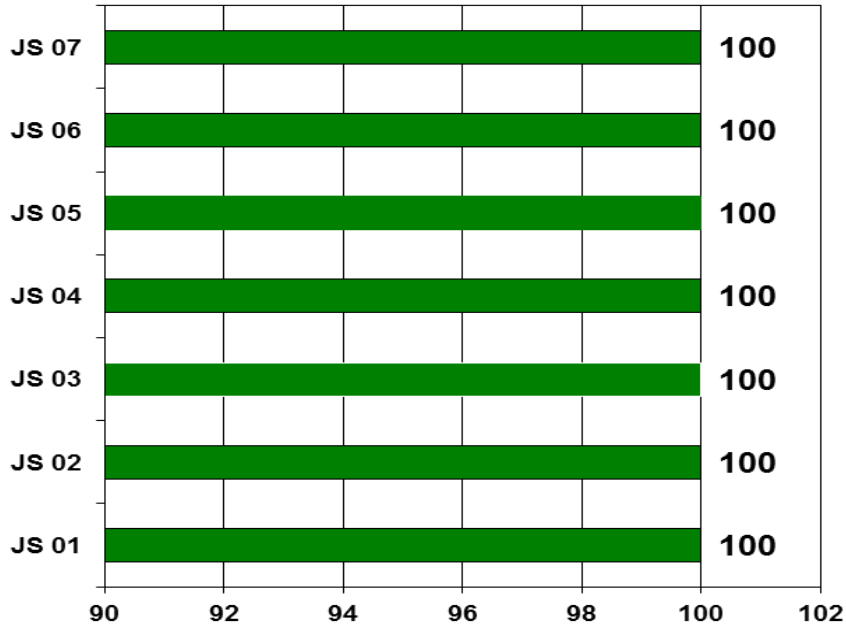

### CALIDAD 2018

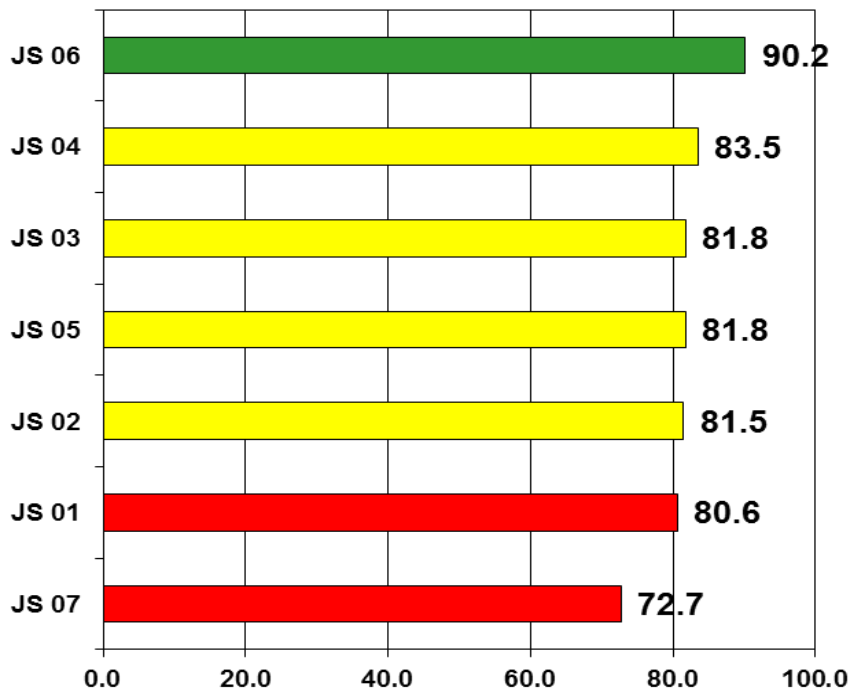

| Padecimiento        | Enteritis debida a rotavirus(A08.0) |              |             |   | Hepatitis vírica A(B15) |           |          |    |
|---------------------|-------------------------------------|--------------|-------------|---|-------------------------|-----------|----------|----|
|                     | Sem                                 | 2018<br>Acum | 2019<br>F M |   | Sem                     | 0<br>Acum | 0<br>F M |    |
| <b>Jurisdicción</b> | 3                                   |              |             |   | 3                       |           |          |    |
| 01 Tierra Caliente  | 3                                   | 0            | 0           | 0 | 3                       | 0         | 0        | 1  |
| 02 Norte            | 3                                   | 0            | 0           | 0 | 3                       | 8         | 23       | 23 |
| 03 Centro           | 3                                   | 0            | 0           | 0 | 3                       | 14        | 6        | 6  |
| 04 Montaña          | 3                                   | 0            | 0           | 0 | 3                       | 4         | 2        | 1  |
| 05 Costa Grande     | 3                                   | 0            | 0           | 0 | 3                       | 0         | 0        | 0  |
| 06 Costa chica      | 3                                   | 0            | 0           | 0 | 3                       | 5         | 0        | 1  |
| 07 Acapulco         | 3                                   | 0            | 0           | 0 | 3                       | 2         | 1        | 2  |
| <b>Institución</b>  |                                     |              |             |   |                         |           |          |    |
| SSA                 | 3                                   | 4            | 0           | 0 | 3                       | 3         | 12       | 14 |
| IMSS ORD            | 3                                   | 0            | 0           | 0 | 3                       | 3         | 2        | 1  |
| ISSSTE              | 3                                   | 0            | 0           | 0 | 3                       | 0         | 2        | 2  |
| OTRAS               | 3                                   | 0            | 0           | 0 | 3                       | 0         | 0        | 0  |
| IMSS SOL            | 3                                   | 0            | 0           | 0 | 3                       | 0         | 0        | 0  |
| DIF                 | 3                                   | 0            | 0           | 0 | 3                       | 0         | 0        | 0  |
| PEMEX               | 3                                   | 0            | 0           | 0 | 3                       | 0         | 0        | 0  |
| SEDENA              | 3                                   | 0            | 0           | 0 | 3                       | 0         | 0        | 0  |
| SEMAR               | 3                                   | 0            | 0           | 0 | 3                       | 0         | 0        | 0  |

| Padecimiento        | Hepatitis vírica B(B16) |           |          |   | Infección por virus del papiloma humano(B97.7) |           |          |   |
|---------------------|-------------------------|-----------|----------|---|--|-----------|----------|---|
|                     | Sem                     | 0<br>Acum | 0<br>F M |   | Sem  | 0<br>Acum | 0<br>F M |   |
| <b>Jurisdicción</b> | 3                       |           |          |   | 3  |           |          |   |
| 01 Tierra Caliente  | 3                       | 0         | 0        | 0 | 3  | 0         | 0        | 0 |
| 02 Norte            | 3                       | 0         | 0        | 0 | 3  | 7         | 3        | 0 |
| 03 Centro           | 3                       | 0         | 0        | 0 | 3  | 1         | 1        | 0 |
| 04 Montaña          | 3                       | 0         | 0        | 0 | 3  | 0         | 0        | 0 |
| 05 Costa Grande     | 3                       | 0         | 0        | 0 | 3  | 3         | 0        | 0 |
| 06 Costa chica      | 3                       | 0         | 0        | 0 | 3  | 0         | 0        | 0 |
| 07 Acapulco         | 3                       | 0         | 0        | 0 | 3  | 2         | 2        | 0 |
| <b>Institución</b>  |                         |           |          |   |  |           |          |   |
| SSA                 | 3                       | 2         | 0        | 0 | 3  | 7         | 11       | 1 |
| IMSS ORD            | 3                       | 0         | 0        | 0 | 3  | 0         | 0        | 0 |
| ISSSTE              | 3                       | 0         | 0        | 0 | 3  | 0         | 1        | 0 |
| OTRAS               | 3                       | 0         | 0        | 0 | 3  | 0         | 0        | 0 |
| IMSS SOL            | 3                       | 0         | 0        | 0 | 3  | 0         | 0        | 0 |
| DIF                 | 3                       | 0         | 0        | 0 | 3  | 0         | 0        | 0 |
| PEMEX               | 3                       | 0         | 0        | 0 | 3  | 0         | 0        | 0 |
| SEDENA              | 3                       | 0         | 0        | 0 | 3  | 0         | 0        | 0 |
| SEMAR               | 3                       | 0         | 0        | 0 | 3  | 0         | 0        | 0 |









| Padecimiento        | Cólera(A00) |              |             |   | Fiebre tifoidea(A01.0) |           |          |    |
|---------------------|-------------|--------------|-------------|---|------------------------|-----------|----------|----|
|                     | Sem         | 2018<br>Acum | 2019<br>F M |   | Sem                    | 0<br>Acum | 0<br>F M |    |
| <b>Jurisdicción</b> | 3           |              |             |   | 3                      |           |          |    |
| 01 Tierra Caliente  | 3           | 0            | 0           | 0 | 3                      | 6         | 4        | 1  |
| 02 Norte            | 3           | 0            | 0           | 0 | 3                      | 0         | 1        | 1  |
| 03 Centro           | 3           | 0            | 0           | 0 | 3                      | 3         | 5        | 4  |
| 04 Montaña          | 3           | 0            | 0           | 0 | 3                      | 4         | 1        | 0  |
| 05 Costa Grande     | 3           | 0            | 0           | 0 | 3                      | 7         | 3        | 0  |
| 06 Costa chica      | 3           | 0            | 0           | 0 | 3                      | 13        | 7        | 5  |
| 07 Acapulco         | 3           | 0            | 0           | 0 | 3                      | 4         | 8        | 2  |
| <b>Institución</b>  |             |              |             |   |                        |           |          |    |
| SSA                 | 3           | 0            | 0           | 0 | 3                      | 47        | 11       | 11 |
| IMSS ORD            | 3           | 0            | 0           | 0 | 3                      | 0         | 5        | 0  |
| ISSSTE              | 3           | 0            | 0           | 0 | 3                      | 8         | 3        | 1  |
| OTRAS               | 3           | 0            | 0           | 0 | 3                      | 18        | 2        | 0  |
| IMSS SOL            | 3           | 0            | 0           | 0 | 3                      | 0         | 2        | 0  |
| DIF                 | 3           | 0            | 0           | 0 | 3                      | 0         | 0        | 0  |
| PEMEX               | 3           | 0            | 0           | 0 | 3                      | 0         | 0        | 0  |
| SEDENA              | 3           | 0            | 0           | 0 | 3                      | 0         | 0        | 0  |
| SEMAR               | 3           | 0            | 0           | 0 | 3                      | 0         | 2        | 0  |

| Padecimiento        | Otras salmonelosis(A02) |           |          |   | Shigelosis(A03) |           |          |   |
|---------------------|-------------------------|-----------|----------|---|-----------------|-----------|----------|---|
|                     | Sem                     | 0<br>Acum | 0<br>F M |   | Sem             | 0<br>Acum | 0<br>F M |   |
| <b>Jurisdicción</b> | 3                       |           |          |   | 3               |           |          |   |
| 01 Tierra Caliente  | 3                       | 8         | 6        | 0 | 3               | 0         | 0        | 0 |
| 02 Norte            | 3                       | 3         | 1        | 0 | 3               | 0         | 0        | 0 |
| 03 Centro           | 3                       | 17        | 8        | 1 | 3               | 1         | 0        | 0 |
| 04 Montaña          | 3                       | 1         | 0        | 0 | 3               | 2         | 0        | 0 |
| 05 Costa Grande     | 3                       | 29        | 1        | 0 | 3               | 4         | 0        | 1 |
| 06 Costa chica      | 3                       | 10        | 7        | 2 | 3               | 3         | 4        | 2 |
| 07 Acapulco         | 3                       | 12        | 7        | 9 | 3               | 4         | 0        | 1 |
| <b>Institución</b>  |                         |           |          |   |                 |           |          |   |
| SSA                 | 3                       | 55        | 31       | 8 | 3               | 31        | 5        | 4 |
| IMSS ORD            | 3                       | 23        | 5        | 2 | 3               | 1         | 0        | 0 |
| ISSSTE              | 3                       | 14        | 10       | 5 | 3               | 1         | 1        | 0 |
| OTRAS               | 3                       | 0         | 6        | 6 | 3               | 0         | 0        | 0 |
| IMSS SOL            | 3                       | 0         | 1        | 0 | 3               | 0         | 2        | 2 |
| DIF                 | 3                       | 0         | 0        | 0 | 3               | 0         | 0        | 0 |
| PEMEX               | 3                       | 0         | 0        | 0 | 3               | 0         | 0        | 0 |
| SEDENA              | 3                       | 0         | 0        | 0 | 3               | 0         | 0        | 0 |
| SEMAR               | 3                       | 6         | 3        | 3 | 3               | 0         | 0        | 0 |



Padecimiento

Otras infecciones intestinales debidas a protozoarios(A07.0, A07.2, A07.9)

Giardiasis(A07.1)

| Jurisdicción       |
|--------------------|
| 01 Tierra Caliente |
| 02 Norte           |
| 03 Centro          |
| 04 Montaña         |
| 05 Costa Grande    |
| 06 Costa chica     |
| 07 Acapulco        |
| Institución        |
| SSA                |
| IMSS ORD           |
| ISSSTE             |
| OTRAS              |
| IMSS SOL           |
| DIF                |
| PEMEX              |
| SEDENA             |
| SEMAR              |

| Sem | 2018 | 2019 |    |
|-----|------|------|----|
|     | Acum | F    | M  |
| 3   |      |      |    |
| 3   | 7    | 3    | 1  |
| 3   | 0    | 0    | 0  |
| 3   | 59   | 22   | 18 |
| 3   | 7    | 4    | 0  |
| 3   | 14   | 4    | 0  |
| 3   | 9    | 9    | 7  |
| 3   | 20   | 23   | 22 |
| 3   | 93   | 33   | 14 |
| 3   | 0    | 0    | 0  |
| 3   | 21   | 4    | 2  |
| 3   | 3    | 25   | 24 |
| 3   | 1    | 8    | 6  |
| 3   | 0    | 0    | 0  |
| 3   | 0    | 0    | 0  |
| 3   | 0    | 0    | 0  |
| 3   | 0    | 0    | 0  |
| 3   | 0    | 0    | 0  |

| Sem | 0    | 0  |   |
|-----|------|----|---|
|     | Acum | F  | M |
| 3   |      |    |   |
| 3   | 0    | 0  | 0 |
| 3   | 0    | 0  | 0 |
| 3   | 9    | 0  | 2 |
| 3   | 3    | 1  | 1 |
| 3   | 4    | 1  | 1 |
| 3   | 3    | 3  | 3 |
| 3   | 4    | 10 | 5 |
| 3   | 21   | 11 | 7 |
| 3   | 0    | 0  | 0 |
| 3   | 0    | 0  | 0 |
| 3   | 0    | 2  | 2 |
| 3   | 0    | 0  | 0 |
| 3   | 0    | 0  | 0 |
| 3   | 0    | 0  | 0 |
| 3   | 0    | 0  | 0 |
| 3   | 0    | 0  | 1 |

Padecimiento

Otras helmintiasis(B65-B67, B70-B76, B78, B79, B81-B83 excepto B73 y B75)

Ascariasis(B77)

| Jurisdicción       |
|--------------------|
| 01 Tierra Caliente |
| 02 Norte           |
| 03 Centro          |
| 04 Montaña         |
| 05 Costa Grande    |
| 06 Costa chica     |
| 07 Acapulco        |
| Institución        |
| SSA                |
| IMSS ORD           |
| ISSSTE             |
| OTRAS              |
| IMSS SOL           |
| DIF                |
| PEMEX              |
| SEDENA             |
| SEMAR              |

| Sem | 0    | 0   |     |
|-----|------|-----|-----|
|     | Acum | F   | M   |
| 3   |      |     |     |
| 3   | 8    | 2   | 2   |
| 3   | 28   | 3   | 1   |
| 3   | 36   | 38  | 19  |
| 3   | 1    | 0   | 0   |
| 3   | 34   | 15  | 16  |
| 3   | 22   | 16  | 14  |
| 3   | 376  | 214 | 148 |
| 3   | 14   | 5   | 2   |
| 3   | 428  | 283 | 198 |
| 3   | 14   | 3   | 1   |
| 3   | 0    | 1   | 0   |
| 3   | 0    | 0   | 0   |
| 3   | 0    | 0   | 0   |
| 3   | 0    | 0   | 0   |
| 3   | 0    | 0   | 0   |
| 3   | 16   | 4   | 8   |

| Sem | 0    | 0  |     |
|-----|------|----|-----|
|     | Acum | F  | M   |
| 3   |      |    |     |
| 3   | 6    | 4  | 4   |
| 3   | 0    | 0  | 1   |
| 3   | 17   | 6  | 4   |
| 3   | 9    | 8  | 3   |
| 3   | 41   | 17 | 9   |
| 3   | 73   | 42 | 25  |
| 3   | 105  | 46 | 47  |
| 3   | 244  | 99 | 107 |
| 3   | 2    | 0  | 0   |
| 3   | 73   | 17 | 13  |
| 3   | 1    | 0  | 0   |
| 3   | 6    | 11 | 3   |
| 3   | 0    | 0  | 0   |
| 3   | 0    | 0  | 0   |
| 3   | 0    | 0  | 0   |
| 3   | 0    | 1  | 0   |



Padecimiento

Enterobiasis(B80)

| Jurisdicción       |
|--------------------|
| 01 Tierra Caliente |
| 02 Norte           |
| 03 Centro          |
| 04 Montaña         |
| 05 Costa Grande    |
| 06 Costa chica     |
| 07 Acapulco        |
| Institución        |
| SSA                |
| IMSS ORD           |
| ISSSTE             |
| OTRAS              |
| IMSS SOL           |
| DIF                |
| PEMEX              |
| SEDENA             |
| SEMAR              |

| Sem | 2018 | 2019 |   |
|-----|------|------|---|
|     | Acum | F    | M |
| 3   |      |      |   |
| 3   | 1    | 0    | 0 |
| 3   | 0    | 0    | 0 |
| 3   | 1    | 0    | 0 |
| 3   | 4    | 0    | 0 |
| 3   | 0    | 0    | 1 |
| 3   | 5    | 2    | 2 |
| 3   | 6    | 9    | 4 |
| 3   | 14   | 5    | 2 |
| 3   | 7    | 2    | 3 |
| 3   | 0    | 2    | 2 |
| 3   | 4    | 1    | 0 |
| 3   | 0    | 0    | 0 |
| 3   | 0    | 0    | 0 |
| 3   | 0    | 0    | 0 |
| 3   | 0    | 0    | 0 |
| 3   | 0    | 0    | 0 |



Padecimiento

| Jurisdicción       |
|--------------------|
| 01 Tierra Caliente |
| 02 Norte           |
| 03 Centro          |
| 04 Montaña         |
| 05 Costa Grande    |
| 06 Costa chica     |
| 07 Acapulco        |
| Institución        |
| SSA                |
| IMSS ORD           |
| ISSSTE             |
| OTRAS              |
| IMSS SOL           |
| DIF                |
| PEMEX              |
| SEDENA             |
| SEMAR              |

Faringitis y amigdalitis estreptocócicas(J02.0, J03.0)

| Sem         | 2018 | 2019 |     |
|-------------|------|------|-----|
|             | Acum | F    | M   |
| 3           |      |      |     |
| 3           | 410  | 273  | 194 |
| 3           | 30   | 4    | 5   |
| 3           | 480  | 179  | 123 |
| 3           | 28   | 20   | 18  |
| 3           | 22   | 14   | 5   |
| 3           | 19   | 14   | 6   |
| 3           | 552  | 254  | 208 |
| Institución |      |      |     |
| 3           | 916  | 512  | 373 |
| 3           | 13   | 7    | 6   |
| 3           | 106  | 77   | 59  |
| 3           | 126  | 225  | 201 |
| 3           | 75   | 54   | 27  |
| 3           | 0    | 0    | 0   |
| 3           | 0    | 0    | 0   |
| 3           | 24   | 0    | 0   |
| 3           | 1    | 0    | 0   |

Infecciones respiratorias agudas(J00-J06, J20, J21 EXCEPTO J02.0 Y J03.0)

| Sem         | 0     | 0     |      |
|-------------|-------|-------|------|
|             | Acum  | F     | M    |
| 3           |       |       |      |
| 3           | 2400  | 1590  | 1141 |
| 3           | 5876  | 3861  | 2640 |
| 3           | 6070  | 1977  | 1393 |
| 3           | 3543  | 1939  | 1312 |
| 3           | 4267  | 2115  | 1535 |
| 3           | 3228  | 1510  | 1086 |
| 3           | 9788  | 5539  | 3776 |
| Institución |       |       |      |
| 3           | 21813 | 10338 | 7267 |
| 3           | 9894  | 5751  | 4122 |
| 3           | 4507  | 2183  | 1535 |
| 3           | 2273  | 1416  | 1209 |
| 3           | 643   | 461   | 268  |
| 3           | 0     | 0     | 0    |
| 3           | 0     | 0     | 0    |
| 3           | 118   | 223   | 120  |
| 3           | 290   | 167   | 112  |

Padecimiento

| Jurisdicción       |
|--------------------|
| 01 Tierra Caliente |
| 02 Norte           |
| 03 Centro          |
| 04 Montaña         |
| 05 Costa Grande    |
| 06 Costa chica     |
| 07 Acapulco        |
| Institución        |
| SSA                |
| IMSS ORD           |
| ISSSTE             |
| OTRAS              |
| IMSS SOL           |
| DIF                |
| PEMEX              |
| SEDENA             |
| SEMAR              |

Neumonías y bronconeumonías(J12-J18 EXCEPTO J18.2, J13 y J14)

| Sem         | 0    | 0  |    |
|-------------|------|----|----|
|             | Acum | F  | M  |
| 3           |      |    |    |
| 3           | 4    | 3  | 0  |
| 3           | 3    | 1  | 1  |
| 3           | 15   | 5  | 9  |
| 3           | 16   | 17 | 13 |
| 3           | 44   | 4  | 6  |
| 3           | 11   | 9  | 14 |
| 3           | 29   | 14 | 23 |
| Institución |      |    |    |
| 3           | 121  | 48 | 28 |
| 3           | 4    | 2  | 3  |
| 3           | 0    | 2  | 2  |
| 3           | 6    | 21 | 16 |
| 3           | 0    | 0  | 0  |
| 3           | 0    | 0  | 0  |
| 3           | 0    | 0  | 0  |
| 3           | 1    | 0  | 0  |
| 3           | 5    | 0  | 0  |

Otitis media aguda(H65.0-H65.1)

| Sem         | 0    | 0   |     |
|-------------|------|-----|-----|
|             | Acum | F   | M   |
| 3           |      |     |     |
| 3           | 43   | 35  | 18  |
| 3           | 75   | 112 | 56  |
| 3           | 192  | 39  | 29  |
| 3           | 75   | 39  | 26  |
| 3           | 180  | 92  | 53  |
| 3           | 97   | 60  | 39  |
| 3           | 109  | 92  | 57  |
| Institución |      |     |     |
| 3           | 731  | 285 | 204 |
| 3           | 1    | 1   | 1   |
| 3           | 97   | 44  | 25  |
| 3           | 137  | 96  | 75  |
| 3           | 22   | 15  | 10  |
| 3           | 0    | 0   | 0   |
| 3           | 0    | 0   | 0   |
| 3           | 7    | 5   | 2   |
| 3           | 6    | 8   | 0   |







|              |
|--------------|
| Padecimiento |
|--------------|

|                     |
|---------------------|
| Chancro blando(A57) |
|---------------------|

|                                 |
|---------------------------------|
| Tricomoniasis urogenital(A59.0) |
|---------------------------------|

| Jurisdicción       |
|--------------------|
| 01 Tierra Caliente |
| 02 Norte           |
| 03 Centro          |
| 04 Montaña         |
| 05 Costa Grande    |
| 06 Costa chica     |
| 07 Acapulco        |
| Institución        |
| SSA                |
| IMSS ORD           |
| ISSSTE             |
| OTRAS              |
| IMSS SOL           |
| DIF                |
| PEMEX              |
| SEDENA             |
| SEMAR              |

| Sem | 2018 | 2019 |   |
|-----|------|------|---|
|     | Acum | F    | M |
| 3   |      |      |   |
| 3   | 0    | 0    | 1 |
| 3   | 0    | 0    | 0 |
| 3   | 0    | 0    | 0 |
| 3   | 0    | 0    | 0 |
| 3   | 0    | 1    | 0 |
| 3   | 0    | 0    | 0 |
| 3   | 0    | 0    | 0 |
| 3   | 1    | 0    | 0 |
| 3   | 3    | 0    | 0 |
| 3   | 0    | 0    | 0 |
| 3   | 0    | 0    | 0 |
| 3   | 0    | 0    | 0 |
| 3   | 0    | 0    | 0 |
| 3   | 0    | 0    | 0 |
| 3   | 0    | 0    | 0 |
| 3   | 0    | 0    | 0 |
| 3   | 0    | 0    | 0 |

| Sem | 0    | 0  |   |
|-----|------|----|---|
|     | Acum | F  | M |
| 3   |      |    |   |
| 3   | 2    | 3  | 0 |
| 3   | 6    | 3  | 0 |
| 3   | 4    | 1  | 0 |
| 3   | 2    | 4  | 1 |
| 3   | 10   | 15 | 0 |
| 3   | 55   | 11 | 0 |
| 3   | 5    | 9  | 0 |
| 3   | 51   | 76 | 1 |
| 3   | 8    | 4  | 0 |
| 3   | 0    | 0  | 0 |
| 3   | 0    | 3  | 0 |
| 3   | 0    | 0  | 0 |
| 3   | 0    | 0  | 0 |
| 3   | 0    | 0  | 0 |
| 3   | 0    | 0  | 0 |
| 3   | 0    | 0  | 0 |
| 3   | 0    | 0  | 0 |
| 3   | 2    | 0  | 0 |

|              |
|--------------|
| Padecimiento |
|--------------|

|                       |
|-----------------------|
| Herpes genital(A60.0) |
|-----------------------|

|                     |
|---------------------|
| Vulvovaginitis(N76) |
|---------------------|

| Jurisdicción       |
|--------------------|
| 01 Tierra Caliente |
| 02 Norte           |
| 03 Centro          |
| 04 Montaña         |
| 05 Costa Grande    |
| 06 Costa chica     |
| 07 Acapulco        |
| Institución        |
| SSA                |
| IMSS ORD           |
| ISSSTE             |
| OTRAS              |
| IMSS SOL           |
| DIF                |
| PEMEX              |
| SEDENA             |
| SEMAR              |

| Sem | 0    | 0 |   |
|-----|------|---|---|
|     | Acum | F | M |
| 3   |      |   |   |
| 3   | 0    | 0 | 1 |
| 3   | 1    | 0 | 1 |
| 3   | 0    | 0 | 0 |
| 3   | 0    | 1 | 0 |
| 3   | 3    | 6 | 1 |
| 3   | 6    | 1 | 0 |
| 3   | 6    | 0 | 2 |
| 3   | 24   | 6 | 2 |
| 3   | 12   | 3 | 4 |
| 3   | 0    | 0 | 1 |
| 3   | 0    | 0 | 0 |
| 3   | 0    | 0 | 0 |
| 3   | 0    | 0 | 0 |
| 3   | 0    | 0 | 0 |
| 3   | 0    | 0 | 0 |
| 3   | 0    | 0 | 0 |
| 3   | 0    | 0 | 0 |
| 3   | 0    | 0 | 0 |

| Sem | 0    | 0   |   |
|-----|------|-----|---|
|     | Acum | F   | M |
| 3   |      |     |   |
| 3   | 48   | 56  | 0 |
| 3   | 140  | 158 | 0 |
| 3   | 147  | 125 | 0 |
| 3   | 70   | 84  | 0 |
| 3   | 139  | 103 | 0 |
| 3   | 67   | 44  | 0 |
| 3   | 174  | 130 | 0 |
| 3   | 575  | 501 | 0 |
| 3   | 138  | 147 | 0 |
| 3   | 27   | 32  | 0 |
| 3   | 31   | 55  | 0 |
| 3   | 41   | 46  | 0 |
| 3   | 0    | 0   | 0 |
| 3   | 0    | 0   | 0 |
| 3   | 0    | 0   | 0 |
| 3   | 0    | 0   | 0 |
| 3   | 6    | 4   | 0 |























Padecimiento

| Padecimiento        |
|---------------------|
| <b>Jurisdicción</b> |
| 01 Tierra Caliente  |
| 02 Norte            |
| 03 Centro           |
| 04 Montaña          |
| 05 Costa Grande     |
| 06 Costa chica      |
| 07 Acapulco         |
| <b>Institución</b>  |
| SSA                 |
| IMSS ORD            |
| ISSSTE              |
| OTRAS               |
| IMSS SOL            |
| DIF                 |
| PEMEX               |
| SEDENA              |
| SEMAR               |

Quemaduras(T20-T32)

| Sem | 2018 | 2019 |    |
|-----|------|------|----|
|     | Acum | F    | M  |
| 3   |      |      |    |
| 3   | 4    | 2    | 3  |
| 3   | 8    | 6    | 4  |
| 3   | 9    | 4    | 4  |
| 3   | 4    | 3    | 4  |
| 3   | 10   | 5    | 7  |
| 3   | 21   | 3    | 5  |
| 3   | 84   | 33   | 39 |
| 3   | 53   | 19   | 17 |
| 3   | 95   | 47   | 43 |
| 3   | 7    | 3    | 1  |
| 3   | 0    | 0    | 0  |
| 3   | 0    | 1    | 2  |
| 3   | 0    | 0    | 0  |
| 3   | 0    | 0    | 0  |
| 3   | 1    | 0    | 1  |
| 3   | 1    | 6    | 0  |

Intoxicación por plaguicidas(T60)

| Sem | 0    | 0 |   |
|-----|------|---|---|
|     | Acum | F | M |
| 3   |      |   |   |
| 3   | 0    | 0 | 0 |
| 3   | 0    | 0 | 1 |
| 3   | 0    | 1 | 0 |
| 3   | 3    | 1 | 1 |
| 3   | 0    | 0 | 0 |
| 3   | 0    | 0 | 2 |
| 3   | 2    | 2 | 1 |
| 3   | 12   | 2 | 1 |
| 3   | 0    | 2 | 0 |
| 3   | 0    | 0 | 0 |
| 3   | 0    | 0 | 0 |
| 3   | 0    | 0 | 0 |
| 3   | 0    | 0 | 0 |
| 3   | 0    | 0 | 0 |
| 3   | 0    | 0 | 0 |
| 3   | 0    | 0 | 0 |

Padecimiento

| Padecimiento        |
|---------------------|
| <b>Jurisdicción</b> |
| 01 Tierra Caliente  |
| 02 Norte            |
| 03 Centro           |
| 04 Montaña          |
| 05 Costa Grande     |
| 06 Costa chica      |
| 07 Acapulco         |
| <b>Institución</b>  |
| SSA                 |
| IMSS ORD            |
| ISSSTE              |
| OTRAS               |
| IMSS SOL            |
| DIF                 |
| PEMEX               |
| SEDENA              |
| SEMAR               |

Intoxicación por ponzoña de animales(T63, X21, X27, EXCEPTO T63.2)

| Sem | 0    | 0  |    |
|-----|------|----|----|
|     | Acum | F  | M  |
| 3   |      |    |    |
| 3   | 1    | 1  | 2  |
| 3   | 7    | 6  | 10 |
| 3   | 3    | 2  | 2  |
| 3   | 2    | 5  | 4  |
| 3   | 9    | 5  | 5  |
| 3   | 1    | 2  | 2  |
| 3   | 17   | 12 | 8  |
| 3   | 39   | 8  | 13 |
| 3   | 11   | 8  | 8  |
| 3   | 1    | 1  | 0  |
| 3   | 0    | 0  | 0  |
| 3   | 0    | 1  | 0  |
| 3   | 0    | 0  | 0  |
| 3   | 0    | 0  | 0  |
| 3   | 0    | 0  | 0  |
| 3   | 0    | 0  | 0  |
| 3   | 0    | 0  | 1  |

Intoxicación por picadura de alacrán(T63.2, X22)

| Sem | 0    | 0   |     |
|-----|------|-----|-----|
|     | Acum | F   | M   |
| 3   |      |     |     |
| 3   | 190  | 138 | 138 |
| 3   | 289  | 207 | 182 |
| 3   | 258  | 184 | 169 |
| 3   | 151  | 136 | 117 |
| 3   | 246  | 142 | 142 |
| 3   | 314  | 156 | 242 |
| 3   | 229  | 184 | 166 |
| 3   | 1775 | 662 | 773 |
| 3   | 249  | 106 | 66  |
| 3   | 45   | 23  | 18  |
| 3   | 0    | 1   | 0   |
| 3   | 19   | 11  | 13  |
| 3   | 0    | 0   | 0   |
| 3   | 0    | 0   | 0   |
| 3   | 4    | 2   | 2   |
| 3   | 0    | 0   | 0   |







Padecimiento

| Padecimiento        |
|---------------------|
| <b>Jurisdicción</b> |
| 01 Tierra Caliente  |
| 02 Norte            |
| 03 Centro           |
| 04 Montaña          |
| 05 Costa Grande     |
| 06 Costa chica      |
| 07 Acapulco         |
| <b>Institución</b>  |
| SSA                 |
| IMSS ORD            |
| ISSSTE              |
| OTRAS               |
| IMSS SOL            |
| DIF                 |
| PEMEX               |
| SEDENA              |
| SEMAR               |

Desnutrición leve(E44.1)

| Sem | 2018 | 2019 |    |
|-----|------|------|----|
|     | Acum | F    | M  |
| 3   |      |      |    |
| 3   | 5    | 2    | 5  |
| 3   | 22   | 10   | 6  |
| 3   | 18   | 9    | 19 |
| 3   | 10   | 6    | 7  |
| 3   | 8    | 9    | 15 |
| 3   | 6    | 0    | 5  |
| 3   | 102  | 40   | 27 |
| 3   | 57   | 31   | 32 |
| 3   | 117  | 48   | 48 |
| 3   | 15   | 0    | 0  |
| 3   | 15   | 0    | 0  |
| 3   | 22   | 5    | 4  |
| 3   | 0    | 0    | 0  |
| 3   | 0    | 0    | 0  |
| 3   | 8    | 1    | 2  |
| 3   | 3    | 0    | 0  |

Desnutrición moderada(E44.0)

| Sem | 0    | 0 |   |
|-----|------|---|---|
|     | Acum | F | M |
| 3   |      |   |   |
| 3   | 1    | 0 | 0 |
| 3   | 1    | 1 | 1 |
| 3   | 4    | 1 | 0 |
| 3   | 2    | 1 | 0 |
| 3   | 1    | 0 | 0 |
| 3   | 1    | 0 | 0 |
| 3   | 5    | 1 | 3 |
| 3   | 16   | 3 | 6 |
| 3   | 0    | 0 | 0 |
| 3   | 1    | 0 | 0 |
| 3   | 8    | 0 | 0 |
| 3   | 2    | 1 | 4 |
| 3   | 0    | 0 | 0 |
| 3   | 0    | 0 | 0 |
| 3   | 1    | 0 | 0 |
| 3   | 1    | 1 | 0 |

Padecimiento

| Padecimiento        |
|---------------------|
| <b>Jurisdicción</b> |
| 01 Tierra Caliente  |
| 02 Norte            |
| 03 Centro           |
| 04 Montaña          |
| 05 Costa Grande     |
| 06 Costa chica      |
| 07 Acapulco         |
| <b>Institución</b>  |
| SSA                 |
| IMSS ORD            |
| ISSSTE              |
| OTRAS               |
| IMSS SOL            |
| DIF                 |
| PEMEX               |
| SEDENA              |
| SEMAR               |

Desnutrición severa(E40-E43)

| Sem | 0    | 0 |   |
|-----|------|---|---|
|     | Acum | F | M |
| 3   |      |   |   |
| 3   | 1    | 0 | 0 |
| 3   | 0    | 0 | 0 |
| 3   | 0    | 6 | 0 |
| 3   | 0    | 0 | 2 |
| 3   | 0    | 0 | 0 |
| 3   | 0    | 4 | 3 |
| 3   | 4    | 0 | 0 |
| 3   | 7    | 0 | 0 |
| 3   | 1    | 0 | 1 |
| 3   | 0    | 0 | 0 |
| 3   | 2    | 0 | 0 |
| 3   | 2    | 1 | 3 |
| 3   | 0    | 0 | 0 |
| 3   | 0    | 0 | 0 |
| 3   | 0    | 0 | 0 |
| 3   | 0    | 0 | 0 |

Obesidad(E66)

| Sem | 0    | 0   |     |
|-----|------|-----|-----|
|     | Acum | F   | M   |
| 3   |      |     |     |
| 3   | 9    | 4   | 5   |
| 3   | 86   | 65  | 35  |
| 3   | 59   | 48  | 41  |
| 3   | 20   | 17  | 2   |
| 3   | 57   | 54  | 38  |
| 3   | 17   | 9   | 7   |
| 3   | 378  | 203 | 115 |
| 3   | 111  | 81  | 24  |
| 3   | 457  | 264 | 171 |
| 3   | 48   | 11  | 5   |
| 3   | 23   | 0   | 1   |
| 3   | 72   | 38  | 31  |
| 3   | 0    | 0   | 0   |
| 3   | 0    | 0   | 0   |
| 3   | 0    | 0   | 0   |
| 3   | 0    | 0   | 0   |







Padecimiento

| Padecimiento        |
|---------------------|
| <b>Jurisdicción</b> |
| 01 Tierra Caliente  |
| 02 Norte            |
| 03 Centro           |
| 04 Montaña          |
| 05 Costa Grande     |
| 06 Costa chica      |
| 07 Acapulco         |
| <b>Institución</b>  |
| SSA                 |
| IMSS ORD            |
| ISSSTE              |
| OTRAS               |
| IMSS SOL            |
| DIF                 |
| PEMEX               |
| SEDENA              |
| SEMAR               |

Accidentes de transporte en vehículos con motor(V20-V29, V40-V79)

| Sem | 2018 | 2019 |    |
|-----|------|------|----|
|     | Acum | F    | M  |
| 3   |      |      |    |
| 3   | 1    | 0    | 0  |
| 3   | 20   | 1    | 19 |
| 3   | 12   | 3    | 8  |
| 3   | 6    | 5    | 12 |
| 3   | 6    | 0    | 7  |
| 3   | 4    | 2    | 8  |
| 3   | 0    | 1    | 2  |
| 3   | 39   | 23   | 24 |
| 3   | 0    | 1    | 0  |
| 3   | 0    | 0    | 1  |
| 3   | 0    | 0    | 0  |
| 3   | 0    | 0    | 0  |
| 3   | 0    | 0    | 0  |
| 3   | 0    | 0    | 0  |
| 3   | 0    | 0    | 0  |
| 3   | 0    | 0    | 0  |

Herida por arma de fuego y punzocortantes(W32-W34)

| Sem | 0    | 0  |    |
|-----|------|----|----|
|     | Acum | F  | M  |
| 3   |      |    |    |
| 3   | 0    | 0  | 1  |
| 3   | 3    | 0  | 3  |
| 3   | 10   | 6  | 12 |
| 3   | 2    | 2  | 2  |
| 3   | 18   | 1  | 5  |
| 3   | 12   | 2  | 16 |
| 3   | 8    | 2  | 1  |
| 3   | 135  | 11 | 37 |
| 3   | 2    | 0  | 3  |
| 3   | 3    | 0  | 0  |
| 3   | 0    | 0  | 0  |
| 3   | 0    | 0  | 2  |
| 3   | 0    | 0  | 0  |
| 3   | 0    | 0  | 0  |
| 3   | 0    | 0  | 0  |
| 3   | 0    | 0  | 0  |

Padecimiento

| Padecimiento        |
|---------------------|
| <b>Jurisdicción</b> |
| 01 Tierra Caliente  |
| 02 Norte            |
| 03 Centro           |
| 04 Montaña          |
| 05 Costa Grande     |
| 06 Costa chica      |
| 07 Acapulco         |
| <b>Institución</b>  |
| SSA                 |
| IMSS ORD            |
| ISSSTE              |
| OTRAS               |
| IMSS SOL            |
| DIF                 |
| PEMEX               |
| SEDENA              |
| SEMAR               |

Mordedura por serpiente(X20)

| Sem | 0    | 0 |   |
|-----|------|---|---|
|     | Acum | F | M |
| 3   |      |   |   |
| 3   | 0    | 0 | 0 |
| 3   | 0    | 1 | 0 |
| 3   | 1    | 0 | 0 |
| 3   | 0    | 0 | 0 |
| 3   | 0    | 0 | 0 |
| 3   | 3    | 0 | 7 |
| 3   | 1    | 0 | 4 |
| 3   | 8    | 2 | 3 |
| 3   | 0    | 0 | 0 |
| 3   | 0    | 0 | 0 |
| 3   | 0    | 0 | 0 |
| 3   | 0    | 0 | 0 |
| 3   | 0    | 0 | 0 |
| 3   | 0    | 0 | 0 |
| 3   | 0    | 0 | 0 |
| 3   | 0    | 0 | 0 |

Mordeduras por otros mamíferos(W55)

| Sem | 0    | 0 |   |
|-----|------|---|---|
|     | Acum | F | M |
| 3   |      |   |   |
| 3   | 0    | 0 | 0 |
| 3   | 0    | 0 | 0 |
| 3   | 4    | 0 | 1 |
| 3   | 0    | 1 | 0 |
| 3   | 5    | 0 | 1 |
| 3   | 4    | 3 | 1 |
| 3   | 2    | 5 | 2 |
| 3   | 11   | 3 | 3 |
| 3   | 7    | 3 | 0 |
| 3   | 0    | 2 | 0 |
| 3   | 0    | 0 | 0 |
| 3   | 0    | 0 | 0 |
| 3   | 0    | 2 | 2 |
| 3   | 0    | 0 | 0 |
| 3   | 0    | 0 | 0 |
| 3   | 0    | 0 | 0 |
| 3   | 0    | 0 | 0 |
| 3   | 1    | 0 | 0 |

Padecimiento

Mordeduras por perro(W54)

Peatón lesionado en accidente de transporte(V01-V09)

| Jurisdicción       |
|--------------------|
| 01 Tierra Caliente |
| 02 Norte           |
| 03 Centro          |
| 04 Montaña         |
| 05 Costa Grande    |
| 06 Costa chica     |
| 07 Acapulco        |
| Institución        |
| SSA                |
| IMSS ORD           |
| ISSSTE             |
| OTRAS              |
| IMSS SOL           |
| DIF                |
| PEMEX              |
| SEDENA             |
| SEMAR              |

| Sem         | 2018 | 2019 |    |
|-------------|------|------|----|
|             | Acum | F    | M  |
| 3           |      |      |    |
| 3           | 3    | 3    | 2  |
| 3           | 10   | 8    | 8  |
| 3           | 19   | 10   | 6  |
| 3           | 12   | 4    | 5  |
| 3           | 19   | 7    | 7  |
| 3           | 15   | 8    | 7  |
| 3           | 51   | 22   | 24 |
| Institución |      |      |    |
| 3           | 89   | 38   | 40 |
| 3           | 33   | 20   | 21 |
| 3           | 4    | 6    | 1  |
| 3           | 1    | 0    | 0  |
| 3           | 5    | 1    | 2  |
| 3           | 0    | 0    | 0  |
| 3           | 0    | 0    | 0  |
| 3           | 1    | 0    | 0  |
| 3           | 3    | 0    | 0  |

| Sem         | 0    | 0 |   |
|-------------|------|---|---|
|             | Acum | F | M |
| 3           |      |   |   |
| 3           | 0    | 0 | 0 |
| 3           | 0    | 3 | 0 |
| 3           | 3    | 1 | 3 |
| 3           | 0    | 2 | 1 |
| 3           | 2    | 0 | 0 |
| 3           | 0    | 0 | 1 |
| 3           | 0    | 0 | 0 |
| Institución |      |   |   |
| 3           | 10   | 2 | 0 |
| 3           | 0    | 0 | 0 |
| 3           | 0    | 0 | 0 |
| 3           | 1    | 0 | 0 |
| 3           | 0    | 1 | 1 |
| 3           | 0    | 0 | 0 |
| 3           | 0    | 0 | 0 |
| 3           | 0    | 1 | 0 |
| 3           | 0    | 0 | 0 |

Padecimiento

Violencia intrafamiliar(Y07.0-Y07.2)

| Jurisdicción       |
|--------------------|
| 01 Tierra Caliente |
| 02 Norte           |
| 03 Centro          |
| 04 Montaña         |
| 05 Costa Grande    |
| 06 Costa chica     |
| 07 Acapulco        |
| Institución        |
| SSA                |
| IMSS ORD           |
| ISSSTE             |
| OTRAS              |
| IMSS SOL           |
| DIF                |
| PEMEX              |
| SEDENA             |
| SEMAR              |

| Sem         | 0    | 0   |   |
|-------------|------|-----|---|
|             | Acum | F   | M |
| 3           |      |     |   |
| 3           | 1    | 1   | 0 |
| 3           | 17   | 31  | 1 |
| 3           | 58   | 47  | 0 |
| 3           | 9    | 10  | 0 |
| 3           | 10   | 11  | 0 |
| 3           | 9    | 17  | 2 |
| 3           | 10   | 15  | 1 |
| Institución |      |     |   |
| 3           | 264  | 108 | 5 |
| 3           | 0    | 0   | 0 |
| 3           | 0    | 0   | 0 |
| 3           | 0    | 0   | 0 |
| 3           | 0    | 0   | 0 |
| 3           | 0    | 0   | 0 |
| 3           | 0    | 0   | 0 |
| 3           | 0    | 1   | 0 |
| 3           | 0    | 0   | 0 |





**Dr. Carlos de la Peña Pintos**  
Secretario de Salud

**Dr. Armando Bibiano García**  
Subsecretario de Prevención y Control de  
Enfermedades

**Dr. Rufino Silva Domínguez**  
Director de Epidemiología y Medicina Preventiva

**Dr. Carlos Basilio Acosta**  
Subdirector de Salud Pública

**Dra. Yaneli Aviles Villa**  
Jefa del Departamento de Epidemiología

**Dra. María Inés Olea Radilla**  
Coordinadora Estatal de Vigilancia Epidemiológica

**Ing. Irma González Moncallo**  
Responsable Estatal del SUAVE