



Gobierno del Estado de
GUERRERO
2015 - 2021



Secretaría
de Salud

Secretaría de Salud Guerrero
Dirección de Epidemiología
y Medicina Preventiva

Boletín Epidemiológico
No. 23

Semana 23

del 3 al 9 de Junio de 2018

Chilpancingo, Gro.



Boletín Epidemiológico

- ❖ El Boletín Epidemiológico emana del Sistema Único de Información, es el medio oficial de difusión de la morbilidad del Sistema Nacional de Vigilancia Epidemiológica (SINAVE).

Este documento responde al inciso 10.1 de la NORMA Oficial Mexicana NOM-017-SSA2-2012, Para la vigilancia epidemiológica, que a la letra dice “La información resultado de la vigilancia epidemiológica debe difundirse a través de reportes impresos o electrónicos que favorezcan la accesibilidad a los datos, de acuerdo con lo establecido en el apéndice informativo C y los manuales correspondientes”. También da cumplimiento al Reglamento Interior de la Secretaría de Salud, el cual establece en el Capítulo X, Artículo 32 Bis, inciso XIII que la Dirección General de Epidemiología debe “Difundir, en forma oportuna los resultados e información generada por las acciones de vigilancia epidemiológica”.

- ❖ Este boletín cumple con la función de difundir los casos nuevos de los padecimientos sujetos a vigilancia cada semana por sexo, grupo de edad por Jurisdicción é Institución.
- ❖ Se publica cada semana y difunde la información de 144 enfermedades sujetas a Vigilancia Epidemiológica.



SISTEMA UNICO AUTOMATIZADO DE VIGILANCIA EPIDEMIOLOGICA (SUAVE) ENERO – MARZO 2018

COBERTURA 2018

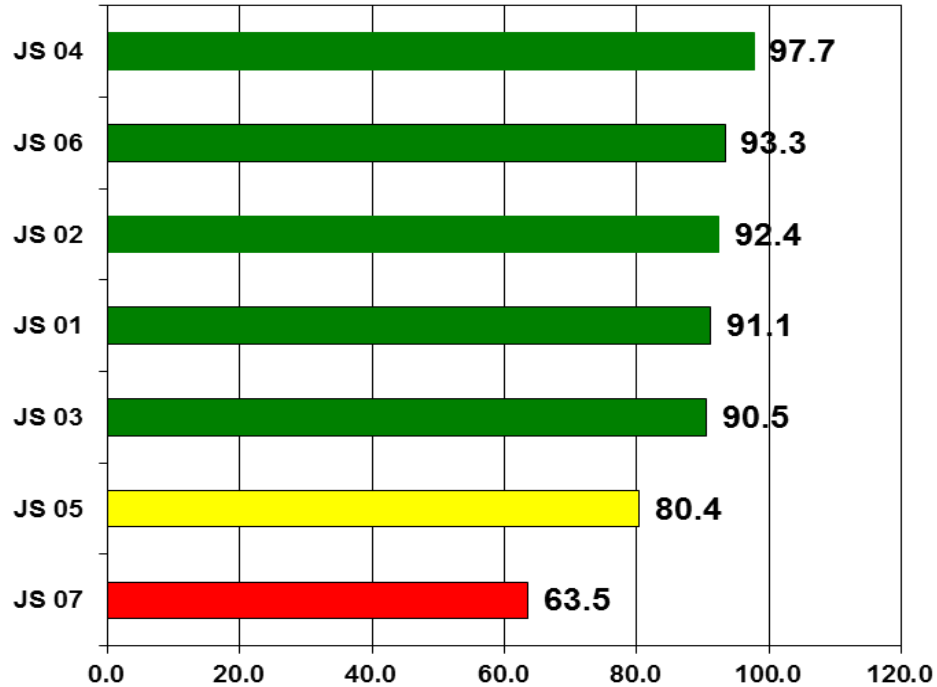

CONSISTENCIA 2018

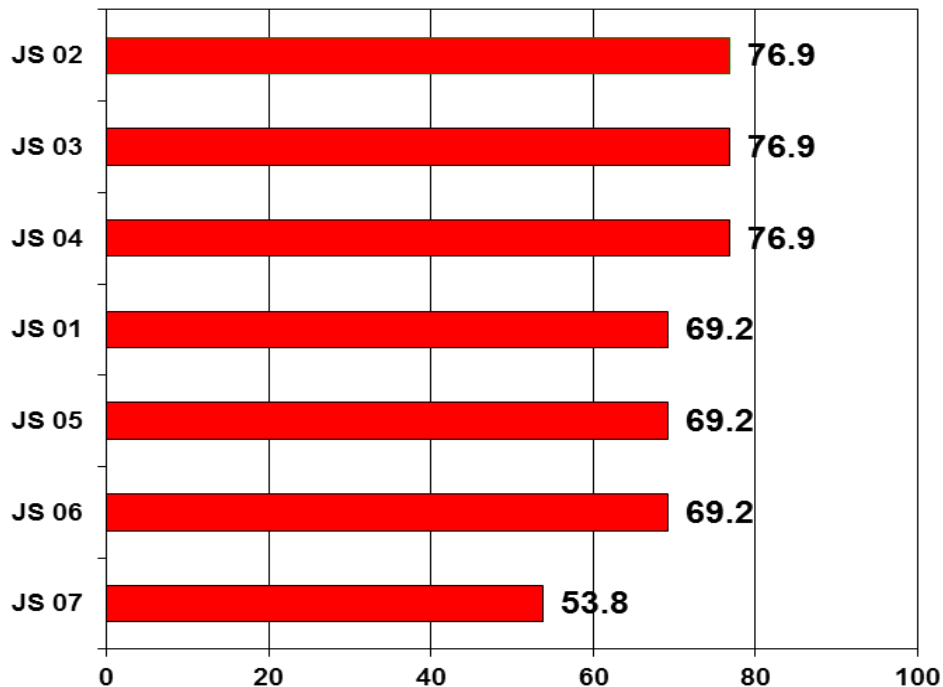

SISTEMA UNICO AUTOMATIZADO DE VIGILANCIA EPIDEMIOLOGICA (SUAVE) ENERO – MARZO 2018

CUMPLIMIENTO 2018

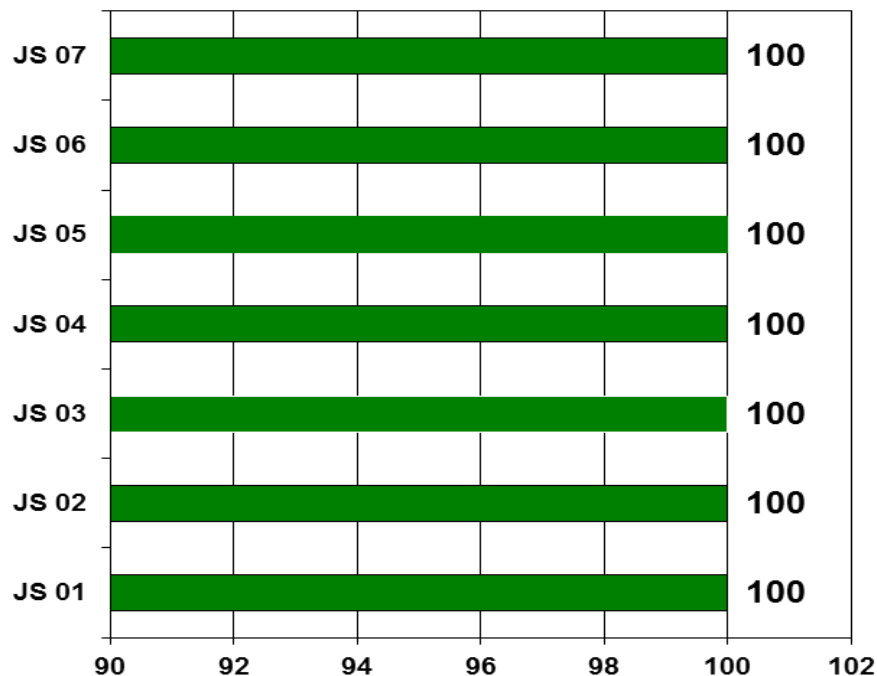

CALIDAD 2018

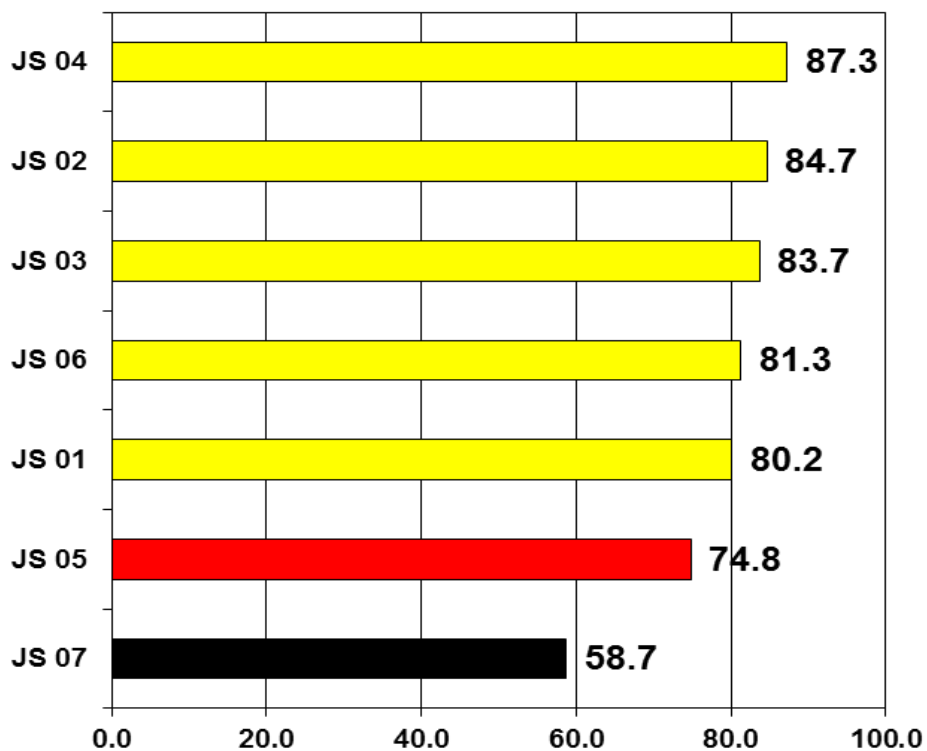



| |
|--------------|
| Padecimiento |
|--------------|

| | | | |
|-------------------------------------|--|--|--|
| Enteritis debida a rotavirus(A08.0) | | | |
|-------------------------------------|--|--|--|

| | | | |
|-------------------------|--|--|--|
| Hepatitis vírica A(B15) | | | |
|-------------------------|--|--|--|

| Jurisdicción |
|--------------------|
| 01 Tierra Caliente |
| 02 Norte |
| 03 Centro |
| 04 Montaña |
| 05 Costa Grande |
| 06 Costa chica |
| 07 Acapulco |
| Institución |
| SSA |
| IMSS ORD |
| ISSSTE |
| OTRAS |
| IMSS SOL |
| DIF |
| PEMEX |
| SEDENA |
| SEMAR |

| Sem | 2017 | 2018 | |
|-----|------|------|---|
| | Acum | F | M |
| 23 | | | |
| 23 | 0 | 0 | 0 |
| 23 | 0 | 0 | 0 |
| 23 | 3 | 0 | 1 |
| 23 | 0 | 0 | 0 |
| 23 | 0 | 0 | 0 |
| 23 | 2 | 0 | 0 |
| 23 | 10 | 0 | 0 |
| 23 | 12 | 0 | 1 |
| 23 | 3 | 0 | 0 |
| 23 | 0 | 0 | 0 |
| 23 | 0 | 0 | 0 |
| 23 | 0 | 0 | 0 |
| 23 | 0 | 0 | 0 |
| 23 | 0 | 0 | 0 |
| 23 | 0 | 0 | 0 |
| 23 | 0 | 0 | 0 |

| Sem | 2017 | 2018 | |
|-----|------|------|----|
| | Acum | F | M |
| 23 | | | |
| 23 | 3 | 0 | 0 |
| 23 | 7 | 45 | 37 |
| 23 | 19 | 31 | 42 |
| 23 | 4 | 5 | 1 |
| 23 | 1 | 1 | 1 |
| 23 | 4 | 12 | 11 |
| 23 | 23 | 5 | 6 |
| 23 | 23 | 87 | 73 |
| 23 | 26 | 9 | 8 |
| 23 | 7 | 3 | 14 |
| 23 | 3 | 0 | 1 |
| 23 | 0 | 0 | 0 |
| 23 | 0 | 0 | 0 |
| 23 | 0 | 0 | 0 |
| 23 | 0 | 0 | 0 |
| 23 | 2 | 0 | 2 |

| |
|--------------|
| Padecimiento |
|--------------|

| | | | |
|-------------------------|--|--|--|
| Hepatitis vírica B(B16) | | | |
|-------------------------|--|--|--|

| | | | |
|--|--|--|--|
| Infección por virus del papiloma humano(B97.7) | | | |
|--|--|--|--|

| Jurisdicción |
|--------------------|
| 01 Tierra Caliente |
| 02 Norte |
| 03 Centro |
| 04 Montaña |
| 05 Costa Grande |
| 06 Costa chica |
| 07 Acapulco |
| Institución |
| SSA |
| IMSS ORD |
| ISSSTE |
| OTRAS |
| IMSS SOL |
| DIF |
| PEMEX |
| SEDENA |
| SEMAR |

| Sem | 2017 | 2018 | |
|-----|------|------|---|
| | Acum | F | M |
| 23 | | | |
| 23 | 0 | 0 | 0 |
| 23 | 0 | 0 | 1 |
| 23 | 2 | 0 | 2 |
| 23 | 0 | 0 | 0 |
| 23 | 0 | 0 | 0 |
| 23 | 0 | 0 | 0 |
| 23 | 1 | 1 | 0 |
| 23 | 2 | 1 | 2 |
| 23 | 1 | 0 | 0 |
| 23 | 0 | 0 | 1 |
| 23 | 0 | 0 | 0 |
| 23 | 0 | 0 | 0 |
| 23 | 0 | 0 | 0 |
| 23 | 0 | 0 | 0 |
| 23 | 0 | 0 | 0 |
| 23 | 0 | 0 | 0 |

| Sem | 2017 | 2018 | |
|-----|------|------|---|
| | Acum | F | M |
| 23 | | | |
| 23 | 5 | 2 | 0 |
| 23 | 195 | 17 | 0 |
| 23 | 13 | 14 | 0 |
| 23 | 7 | 2 | 0 |
| 23 | 34 | 8 | 0 |
| 23 | 1 | 1 | 0 |
| 23 | 65 | 19 | 1 |
| 23 | 251 | 40 | 1 |
| 23 | 57 | 5 | 0 |
| 23 | 11 | 17 | 0 |
| 23 | 1 | 0 | 0 |
| 23 | 0 | 1 | 0 |
| 23 | 0 | 0 | 0 |
| 23 | 0 | 0 | 0 |
| 23 | 0 | 0 | 0 |
| 23 | 0 | 0 | 0 |

Padecimiento

Influenza(J09-J11)

Meningitis tuberculosa(A17.0)

| Jurisdicción |
|--------------------|
| 01 Tierra Caliente |
| 02 Norte |
| 03 Centro |
| 04 Montaña |
| 05 Costa Grande |
| 06 Costa chica |
| 07 Acapulco |
| Institución |
| SSA |
| IMSS ORD |
| ISSSTE |
| OTRAS |
| IMSS SOL |
| DIF |
| PEMEX |
| SEDENA |
| SEMAR |

| Sem | 2017 | 2018 | |
|-------------|------|------|------|
| | Acum | F | M |
| 23 | | | |
| 23 | 39 | 0 | 1 |
| 23 | 113 | 71 | 52 |
| 23 | 150 | 62 | 70 |
| 23 | 0 | 0 | 0 |
| 23 | 9 | 1 | 0 |
| 23 | 3 | 0 | 0 |
| 23 | 403 | 94 | 78 |
| Institución | 2017 | 2018 | 2018 |
| SSA | 380 | 139 | 128 |
| IMSS ORD | 267 | 62 | 52 |
| ISSSTE | 70 | 26 | 21 |
| OTRAS | 0 | 0 | 0 |
| IMSS SOL | 0 | 0 | 0 |
| DIF | 0 | 0 | 0 |
| PEMEX | 0 | 0 | 0 |
| SEDENA | 0 | 1 | 0 |
| SEMAR | 0 | 0 | 0 |

| Sem | 2017 | 2018 | |
|-------------|------|------|------|
| | Acum | F | M |
| 23 | | | |
| 23 | 0 | 0 | 0 |
| 23 | 1 | 0 | 0 |
| 23 | 0 | 0 | 0 |
| 23 | 0 | 0 | 0 |
| 23 | 0 | 0 | 0 |
| 23 | 2 | 0 | 0 |
| 23 | 2 | 0 | 1 |
| Institución | 2017 | 2018 | 2018 |
| SSA | 3 | 0 | 0 |
| IMSS ORD | 2 | 0 | 1 |
| ISSSTE | 0 | 0 | 0 |
| OTRAS | 0 | 0 | 0 |
| IMSS SOL | 0 | 0 | 0 |
| DIF | 0 | 0 | 0 |
| PEMEX | 0 | 0 | 0 |
| SEDENA | 0 | 0 | 0 |
| SEMAR | 0 | 0 | 0 |

Padecimiento

Tos ferina(A37)

Meningitis meningocócica(A39.0)

| Jurisdicción |
|--------------------|
| 01 Tierra Caliente |
| 02 Norte |
| 03 Centro |
| 04 Montaña |
| 05 Costa Grande |
| 06 Costa chica |
| 07 Acapulco |
| Institución |
| SSA |
| IMSS ORD |
| ISSSTE |
| OTRAS |
| IMSS SOL |
| DIF |
| PEMEX |
| SEDENA |
| SEMAR |

| Sem | 2017 | 2018 | |
|-------------|------|------|------|
| | Acum | F | M |
| 23 | | | |
| 23 | 0 | 0 | 0 |
| 23 | 0 | 0 | 0 |
| 23 | 0 | 0 | 0 |
| 23 | 0 | 0 | 0 |
| 23 | 0 | 0 | 0 |
| 23 | 0 | 0 | 0 |
| 23 | 0 | 0 | 0 |
| Institución | 2017 | 2018 | 2018 |
| SSA | 0 | 0 | 0 |
| IMSS ORD | 0 | 0 | 0 |
| ISSSTE | 0 | 0 | 0 |
| OTRAS | 0 | 0 | 0 |
| IMSS SOL | 0 | 0 | 0 |
| DIF | 0 | 0 | 0 |
| PEMEX | 0 | 0 | 0 |
| SEDENA | 0 | 0 | 0 |
| SEMAR | 0 | 0 | 0 |

| Sem | 2017 | 2018 | |
|-------------|------|------|------|
| | Acum | F | M |
| 23 | | | |
| 23 | 0 | 0 | 0 |
| 23 | 0 | 0 | 0 |
| 23 | 0 | 0 | 0 |
| 23 | 0 | 0 | 0 |
| 23 | 0 | 0 | 0 |
| 23 | 0 | 0 | 0 |
| 23 | 0 | 0 | 0 |
| Institución | 2017 | 2018 | 2018 |
| SSA | 0 | 0 | 0 |
| IMSS ORD | 0 | 0 | 0 |
| ISSSTE | 0 | 0 | 0 |
| OTRAS | 0 | 0 | 0 |
| IMSS SOL | 0 | 0 | 0 |
| DIF | 0 | 0 | 0 |
| PEMEX | 0 | 0 | 0 |
| SEDENA | 0 | 0 | 0 |
| SEMAR | 0 | 0 | 0 |

Padecimiento

Cólera(A00)

Fiebre tifoidea(A01.0)

| Jurisdicción |
|--------------------|
| 01 Tierra Caliente |
| 02 Norte |
| 03 Centro |
| 04 Montaña |
| 05 Costa Grande |
| 06 Costa chica |
| 07 Acapulco |
| Institución |
| SSA |
| IMSS ORD |
| ISSSTE |
| OTRAS |
| IMSS SOL |
| DIF |
| PEMEX |
| SEDENA |
| SEMAR |

| Sem | 2017 | 2018 | |
|-----|------|------|---|
| | Acum | F | M |
| 23 | | | |
| 23 | 0 | 0 | 0 |
| 23 | 0 | 0 | 0 |
| 23 | 0 | 0 | 0 |
| 23 | 0 | 0 | 0 |
| 23 | 0 | 0 | 0 |
| 23 | 0 | 0 | 0 |
| 23 | 0 | 0 | 0 |
| 23 | 0 | 0 | 0 |
| 23 | 0 | 0 | 0 |
| 23 | 0 | 0 | 0 |
| 23 | 0 | 0 | 0 |
| 23 | 0 | 0 | 0 |
| 23 | 0 | 0 | 0 |
| 23 | 0 | 0 | 0 |
| 23 | 0 | 0 | 0 |
| 23 | 0 | 0 | 0 |

| Sem | 2017 | 2018 | |
|-----|------|------|----|
| | Acum | F | M |
| 23 | | | |
| 23 | 134 | 59 | 20 |
| 23 | 23 | 13 | 2 |
| 23 | 146 | 43 | 20 |
| 23 | 52 | 10 | 9 |
| 23 | 5 | 20 | 7 |
| 23 | 202 | 96 | 34 |
| 23 | 78 | 34 | 22 |
| 23 | 466 | 195 | 77 |
| 23 | 0 | 20 | 16 |
| 23 | 50 | 23 | 6 |
| 23 | 113 | 15 | 14 |
| 23 | 7 | 17 | 1 |
| 23 | 0 | 0 | 0 |
| 23 | 0 | 0 | 0 |
| 23 | 1 | 0 | 0 |
| 23 | 3 | 5 | 0 |

Padecimiento

Otras salmonelosis(A02)

Shigelosis(A03)

| Jurisdicción |
|--------------------|
| 01 Tierra Caliente |
| 02 Norte |
| 03 Centro |
| 04 Montaña |
| 05 Costa Grande |
| 06 Costa chica |
| 07 Acapulco |
| Institución |
| SSA |
| IMSS ORD |
| ISSSTE |
| OTRAS |
| IMSS SOL |
| DIF |
| PEMEX |
| SEDENA |
| SEMAR |

| Sem | 2017 | 2018 | |
|-----|------|------|-----|
| | Acum | F | M |
| 23 | | | |
| 23 | 70 | 64 | 31 |
| 23 | 18 | 27 | 8 |
| 23 | 175 | 108 | 44 |
| 23 | 37 | 29 | 15 |
| 23 | 219 | 148 | 52 |
| 23 | 87 | 75 | 26 |
| 23 | 137 | 85 | 42 |
| 23 | 441 | 320 | 110 |
| 23 | 152 | 57 | 22 |
| 23 | 74 | 102 | 40 |
| 23 | 39 | 40 | 27 |
| 23 | 8 | 3 | 3 |
| 23 | 0 | 0 | 0 |
| 23 | 0 | 0 | 0 |
| 23 | 3 | 0 | 2 |
| 23 | 26 | 14 | 14 |

| Sem | 2017 | 2018 | |
|-----|------|------|----|
| | Acum | F | M |
| 23 | | | |
| 23 | 28 | 1 | 4 |
| 23 | 1 | 1 | 0 |
| 23 | 25 | 12 | 7 |
| 23 | 21 | 9 | 5 |
| 23 | 27 | 12 | 6 |
| 23 | 86 | 24 | 18 |
| 23 | 53 | 16 | 17 |
| 23 | 233 | 63 | 51 |
| 23 | 3 | 3 | 1 |
| 23 | 4 | 2 | 2 |
| 23 | 0 | 5 | 1 |
| 23 | 1 | 2 | 2 |
| 23 | 0 | 0 | 0 |
| 23 | 0 | 0 | 0 |
| 23 | 0 | 0 | 0 |
| 23 | 0 | 0 | 0 |

Padecimiento

Infecciones intestinales por otros organismos y las mal definidas(A04, A08-A09 EXCEPTO A08.0)

Intoxicación alimentaria bacteriana(A05)

| Jurisdicción |
|--------------------|
| 01 Tierra Caliente |
| 02 Norte |
| 03 Centro |
| 04 Montaña |
| 05 Costa Grande |
| 06 Costa chica |
| 07 Acapulco |
| Institución |
| SSA |
| IMSS ORD |
| ISSSTE |
| OTRAS |
| IMSS SOL |
| DIF |
| PEMEX |
| SEDENA |
| SEMAR |

| Sem | 2017 | 2018 | |
|-------------|-------|------|------|
| | Acum | F | M |
| 23 | | | |
| 23 | 5360 | 1654 | 1293 |
| 23 | 9115 | 4043 | 3158 |
| 23 | 12111 | 4834 | 4039 |
| 23 | 6243 | 2589 | 1942 |
| 23 | 6520 | 2566 | 2142 |
| 23 | 2648 | 959 | 757 |
| 23 | 18269 | 8967 | 6922 |
| Institución | 2017 | 2018 | 2018 |
| SSA | 24026 | 9336 | 7354 |
| IMSS ORD | 17647 | 8329 | 6525 |
| ISSSTE | 7748 | 4035 | 2910 |
| OTRAS | 9217 | 3182 | 2873 |
| IMSS SOL | 1057 | 522 | 370 |
| DIF | 0 | 0 | 0 |
| PEMEX | 0 | 0 | 0 |
| SEDENA | 110 | 16 | 25 |
| SEMAR | 461 | 192 | 196 |

| Sem | 2017 | 2018 | |
|-------------|------|------|------|
| | Acum | F | M |
| 23 | | | |
| 23 | 17 | 6 | 6 |
| 23 | 29 | 9 | 2 |
| 23 | 50 | 22 | 16 |
| 23 | 75 | 15 | 7 |
| 23 | 62 | 28 | 14 |
| 23 | 15 | 13 | 18 |
| 23 | 177 | 132 | 82 |
| Institución | 2017 | 2018 | 2018 |
| SSA | 212 | 95 | 57 |
| IMSS ORD | 3 | 49 | 35 |
| ISSSTE | 139 | 75 | 47 |
| OTRAS | 15 | 0 | 4 |
| IMSS SOL | 14 | 5 | 2 |
| DIF | 0 | 0 | 0 |
| PEMEX | 0 | 0 | 0 |
| SEDENA | 30 | 0 | 0 |
| SEMAR | 12 | 1 | 0 |

Padecimiento

Amebiasis intestinal(A06.0-A06.3, A06.9)

Absceso hepático amebiano(A06.4)

| Jurisdicción |
|--------------------|
| 01 Tierra Caliente |
| 02 Norte |
| 03 Centro |
| 04 Montaña |
| 05 Costa Grande |
| 06 Costa chica |
| 07 Acapulco |
| Institución |
| SSA |
| IMSS ORD |
| ISSSTE |
| OTRAS |
| IMSS SOL |
| DIF |
| PEMEX |
| SEDENA |
| SEMAR |

| Sem | 2017 | 2018 | |
|-------------|------|------|------|
| | Acum | F | M |
| 23 | | | |
| 23 | 546 | 312 | 214 |
| 23 | 304 | 217 | 113 |
| 23 | 692 | 308 | 276 |
| 23 | 402 | 163 | 121 |
| 23 | 710 | 351 | 248 |
| 23 | 1133 | 611 | 473 |
| 23 | 1309 | 892 | 695 |
| Institución | 2017 | 2018 | 2018 |
| SSA | 3595 | 1925 | 1372 |
| IMSS ORD | 645 | 332 | 299 |
| ISSSTE | 556 | 339 | 266 |
| OTRAS | 185 | 66 | 62 |
| IMSS SOL | 104 | 63 | 32 |
| DIF | 0 | 0 | 0 |
| PEMEX | 0 | 0 | 0 |
| SEDENA | 1 | 117 | 107 |
| SEMAR | 10 | 12 | 2 |

| Sem | 2017 | 2018 | |
|-------------|------|------|------|
| | Acum | F | M |
| 23 | | | |
| 23 | 2 | 0 | 0 |
| 23 | 0 | 0 | 0 |
| 23 | 0 | 0 | 2 |
| 23 | 4 | 0 | 0 |
| 23 | 0 | 0 | 0 |
| 23 | 1 | 0 | 1 |
| 23 | 3 | 5 | 4 |
| Institución | 2017 | 2018 | 2018 |
| SSA | 10 | 5 | 7 |
| IMSS ORD | 0 | 0 | 0 |
| ISSSTE | 0 | 0 | 0 |
| OTRAS | 0 | 0 | 0 |
| IMSS SOL | 0 | 0 | 0 |
| DIF | 0 | 0 | 0 |
| PEMEX | 0 | 0 | 0 |
| SEDENA | 0 | 0 | 0 |
| SEMAR | 0 | 0 | 0 |

i)

| |
|--------------|
| Padecimiento |
|--------------|

| |
|--|
| Otras infecciones intestinales debidas a protozoarios(A07.0, A07.2, A07.9) |
|--|

| |
|-------------------|
| Giardiasis(A07.1) |
|-------------------|

| Jurisdicción |
|--------------------|
| 01 Tierra Caliente |
| 02 Norte |
| 03 Centro |
| 04 Montaña |
| 05 Costa Grande |
| 06 Costa chica |
| 07 Acapulco |
| Institución |
| SSA |
| IMSS ORD |
| ISSSTE |
| OTRAS |
| IMSS SOL |
| DIF |
| PEMEX |
| SEDENA |
| SEMAR |

| Sem | 2017 | 2018 | |
|-------------|------|------|------|
| | Acum | F | M |
| 23 | | | |
| 23 | 253 | 162 | 108 |
| 23 | 1 | 0 | 0 |
| 23 | 264 | 239 | 215 |
| 23 | 68 | 60 | 37 |
| 23 | 29 | 35 | 19 |
| 23 | 122 | 95 | 54 |
| 23 | 286 | 214 | 161 |
| Institución | 2017 | 2018 | 2018 |
| SSA | 727 | 545 | 377 |
| IMSS ORD | 0 | 1 | 2 |
| ISSSTE | 252 | 131 | 118 |
| OTRAS | 13 | 89 | 73 |
| IMSS SOL | 31 | 38 | 20 |
| DIF | 0 | 0 | 0 |
| PEMEX | 0 | 0 | 0 |
| SEDENA | 0 | 1 | 4 |
| SEMAR | 0 | 0 | 0 |

| Sem | 2017 | 2018 | |
|-------------|------|------|------|
| | Acum | F | M |
| 23 | | | |
| 23 | 34 | 4 | 6 |
| 23 | 16 | 5 | 7 |
| 23 | 44 | 18 | 12 |
| 23 | 19 | 10 | 6 |
| 23 | 27 | 16 | 7 |
| 23 | 46 | 31 | 18 |
| 23 | 89 | 21 | 24 |
| Institución | 2017 | 2018 | 2018 |
| SSA | 230 | 89 | 68 |
| IMSS ORD | 3 | 3 | 2 |
| ISSSTE | 16 | 6 | 2 |
| OTRAS | 16 | 6 | 6 |
| IMSS SOL | 1 | 1 | 0 |
| DIF | 0 | 0 | 0 |
| PEMEX | 0 | 0 | 0 |
| SEDENA | 0 | 0 | 0 |
| SEMAR | 9 | 0 | 2 |

| |
|--------------|
| Padecimiento |
|--------------|

| |
|---|
| Otras helmintiasis(B65-B67, B70-B76, B78, B79, B81-B83 excepto B73 y B75) |
|---|

| |
|-----------------|
| Ascariasis(B77) |
|-----------------|

| Jurisdicción |
|--------------------|
| 01 Tierra Caliente |
| 02 Norte |
| 03 Centro |
| 04 Montaña |
| 05 Costa Grande |
| 06 Costa chica |
| 07 Acapulco |
| Institución |
| SSA |
| IMSS ORD |
| ISSSTE |
| OTRAS |
| IMSS SOL |
| DIF |
| PEMEX |
| SEDENA |
| SEMAR |

| Sem | 2017 | 2018 | |
|-------------|------|------|------|
| | Acum | F | M |
| 23 | | | |
| 23 | 138 | 30 | 18 |
| 23 | 224 | 94 | 77 |
| 23 | 439 | 178 | 142 |
| 23 | 6 | 2 | 0 |
| 23 | 318 | 155 | 103 |
| 23 | 157 | 134 | 98 |
| 23 | 2678 | 1536 | 1094 |
| Institución | 2017 | 2018 | 2018 |
| SSA | 106 | 57 | 35 |
| IMSS ORD | 3635 | 1983 | 1418 |
| ISSSTE | 126 | 28 | 22 |
| OTRAS | 4 | 6 | 9 |
| IMSS SOL | 0 | 0 | 0 |
| DIF | 0 | 0 | 0 |
| PEMEX | 0 | 0 | 0 |
| SEDENA | 0 | 0 | 0 |
| SEMAR | 89 | 55 | 48 |

| Sem | 2017 | 2018 | |
|-------------|------|------|------|
| | Acum | F | M |
| 23 | | | |
| 23 | 83 | 43 | 31 |
| 23 | 23 | 9 | 8 |
| 23 | 213 | 91 | 70 |
| 23 | 189 | 64 | 34 |
| 23 | 589 | 201 | 169 |
| 23 | 872 | 420 | 337 |
| 23 | 1139 | 577 | 482 |
| Institución | 2017 | 2018 | 2018 |
| SSA | 2392 | 1138 | 914 |
| IMSS ORD | 11 | 10 | 9 |
| ISSSTE | 613 | 207 | 176 |
| OTRAS | 70 | 4 | 3 |
| IMSS SOL | 21 | 45 | 28 |
| DIF | 0 | 0 | 0 |
| PEMEX | 0 | 0 | 0 |
| SEDENA | 0 | 0 | 0 |
| SEMAR | 1 | 1 | 1 |



| |
|--------------|
| Padecimiento |
|--------------|

| |
|-------------------|
| Enterobiasis(B80) |
|-------------------|

| Jurisdicción |
|---------------------|
| 01 Tierra Caliente |
| 02 Norte |
| 03 Centro |
| 04 Montaña |
| 05 Costa Grande |
| 06 Costa chica |
| 07 Acapulco |
| Institución |
| SSA |
| IMSS ORD |
| ISSSTE |
| OTRAS |
| IMSS SOL |
| DIF |
| PEMEX |
| SEDENA |
| SEMAR |

| Sem | 2017 | 2018 | |
|-----|------|------|----|
| | Acum | F | M |
| 23 | | | |
| 23 | 52 | 4 | 4 |
| 23 | 0 | 4 | 1 |
| 23 | 27 | 18 | 16 |
| 23 | 13 | 3 | 4 |
| 23 | 15 | 13 | 7 |
| 23 | 42 | 31 | 12 |
| 23 | 94 | 56 | 34 |
| 23 | 159 | 70 | 39 |
| 23 | 63 | 32 | 23 |
| 23 | 12 | 4 | 5 |
| 23 | 8 | 16 | 7 |
| 23 | 1 | 7 | 4 |
| 23 | 0 | 0 | 0 |
| 23 | 0 | 0 | 0 |
| 23 | 0 | 0 | 0 |
| 23 | 0 | 0 | 0 |

Padecimiento

Faringitis y amigdalitis estreptocócicas(J02.0, J03.0)

Infecciones respiratorias agudas(J00-J06, J20, J21 EXCEPTO J02.0 Y J03.0)

| Jurisdicción |
|--------------------|
| 01 Tierra Caliente |
| 02 Norte |
| 03 Centro |
| 04 Montaña |
| 05 Costa Grande |
| 06 Costa chica |
| 07 Acapulco |
| Institución |
| SSA |
| IMSS ORD |
| ISSSTE |
| OTRAS |
| IMSS SOL |
| DIF |
| PEMEX |
| SEDENA |
| SEMAR |

| Sem | 2017 | 2018 | |
|-------------|------|------|------|
| | Acum | F | M |
| 23 | | | |
| 23 | 4156 | 1848 | 1392 |
| 23 | 57 | 76 | 44 |
| 23 | 3927 | 1729 | 1271 |
| 23 | 258 | 119 | 103 |
| 23 | 317 | 78 | 44 |
| 23 | 35 | 236 | 34 |
| 23 | 2304 | 2068 | 1447 |
| Institución | 2017 | 2018 | 2018 |
| 23 | 7781 | 3983 | 2647 |
| 23 | 102 | 28 | 23 |
| 23 | 1149 | 698 | 516 |
| 23 | 1559 | 1181 | 989 |
| 23 | 435 | 246 | 139 |
| 23 | 0 | 0 | 0 |
| 23 | 0 | 0 | 0 |
| 23 | 24 | 17 | 21 |
| 23 | 4 | 1 | 0 |

| Sem | 2017 | 2018 | |
|-------------|--------|-------|-------|
| | Acum | F | M |
| 23 | | | |
| 23 | 18799 | 8590 | 6595 |
| 23 | 49404 | 24164 | 17794 |
| 23 | 48837 | 25343 | 19039 |
| 23 | 27357 | 15766 | 10814 |
| 23 | 38594 | 17406 | 12765 |
| 23 | 24515 | 13765 | 10062 |
| 23 | 74598 | 39490 | 28288 |
| Institución | 2017 | 2018 | 2018 |
| 23 | 153511 | 77175 | 56187 |
| 23 | 67593 | 34964 | 25643 |
| 23 | 30788 | 16498 | 11385 |
| 23 | 22813 | 10328 | 8535 |
| 23 | 4591 | 3733 | 2306 |
| 23 | 0 | 0 | 0 |
| 23 | 0 | 0 | 0 |
| 23 | 723 | 882 | 553 |
| 23 | 2085 | 944 | 748 |

Padecimiento

Neumonías y bronconeumonías(J12-J18 EXCEPTO J18.2, J13 y J14)

Otitis media aguda(H65.0-H65.1)

| Jurisdicción |
|--------------------|
| 01 Tierra Caliente |
| 02 Norte |
| 03 Centro |
| 04 Montaña |
| 05 Costa Grande |
| 06 Costa chica |
| 07 Acapulco |
| Institución |
| SSA |
| IMSS ORD |
| ISSSTE |
| OTRAS |
| IMSS SOL |
| DIF |
| PEMEX |
| SEDENA |
| SEMAR |

| Sem | 2017 | 2018 | |
|-------------|------|------|------|
| | Acum | F | M |
| 23 | | | |
| 23 | 68 | 17 | 29 |
| 23 | 56 | 5 | 4 |
| 23 | 326 | 81 | 95 |
| 23 | 141 | 92 | 49 |
| 23 | 132 | 104 | 92 |
| 23 | 101 | 57 | 39 |
| 23 | 237 | 133 | 82 |
| Institución | 2017 | 2018 | 2018 |
| 23 | 818 | 331 | 247 |
| 23 | 32 | 23 | 31 |
| 23 | 21 | 29 | 17 |
| 23 | 134 | 84 | 63 |
| 23 | 10 | 9 | 12 |
| 23 | 0 | 0 | 0 |
| 23 | 0 | 0 | 0 |
| 23 | 10 | 0 | 0 |
| 23 | 36 | 13 | 20 |

| Sem | 2017 | 2018 | |
|-------------|------|------|------|
| | Acum | F | M |
| 23 | | | |
| 23 | 634 | 302 | 221 |
| 23 | 1054 | 654 | 380 |
| 23 | 1466 | 769 | 519 |
| 23 | 884 | 333 | 223 |
| 23 | 1728 | 935 | 612 |
| 23 | 982 | 565 | 427 |
| 23 | 1213 | 686 | 412 |
| Institución | 2017 | 2018 | 2018 |
| 23 | 5499 | 2942 | 1924 |
| 23 | 28 | 30 | 24 |
| 23 | 841 | 522 | 345 |
| 23 | 1340 | 513 | 381 |
| 23 | 153 | 144 | 82 |
| 23 | 0 | 0 | 0 |
| 23 | 0 | 0 | 0 |
| 23 | 44 | 33 | 25 |
| 23 | 56 | 60 | 13 |



| |
|--------------|
| Padecimiento |
|--------------|

| |
|------------------------------------|
| Tuberculosis respiratoria(A15-A16) |
|------------------------------------|

| Jurisdicción |
|---------------------|
| 01 Tierra Caliente |
| 02 Norte |
| 03 Centro |
| 04 Montaña |
| 05 Costa Grande |
| 06 Costa chica |
| 07 Acapulco |
| Institución |
| SSA |
| IMSS ORD |
| ISSSTE |
| OTRAS |
| IMSS SOL |
| DIF |
| PEMEX |
| SEDENA |
| SEMAR |

| Sem | 2017 | 2018 | |
|-----|------|------|-----|
| | Acum | F | M |
| 23 | | | |
| 23 | 15 | 1 | 9 |
| 23 | 30 | 8 | 23 |
| 23 | 45 | 13 | 27 |
| 23 | 20 | 5 | 1 |
| 23 | 49 | 10 | 30 |
| 23 | 88 | 30 | 23 |
| 23 | 249 | 103 | 142 |
| 23 | 376 | 122 | 175 |
| 23 | 92 | 30 | 56 |
| 23 | 21 | 17 | 20 |
| 23 | 0 | 1 | 0 |
| 23 | 0 | 0 | 0 |
| 23 | 0 | 0 | 0 |
| 23 | 0 | 0 | 0 |
| 23 | 2 | 0 | 0 |
| 23 | 5 | 0 | 4 |



| |
|--------------|
| Padecimiento |
|--------------|

| |
|------------------------|
| Sífilis congénita(A50) |
|------------------------|

| |
|----------------------------|
| Sífilis adquirida(A51-A53) |
|----------------------------|

| Jurisdicción |
|--------------------|
| 01 Tierra Caliente |
| 02 Norte |
| 03 Centro |
| 04 Montaña |
| 05 Costa Grande |
| 06 Costa chica |
| 07 Acapulco |
| Institución |
| SSA |
| IMSS ORD |
| ISSSTE |
| OTRAS |
| IMSS SOL |
| DIF |
| PEMEX |
| SEDENA |
| SEMAR |

| Sem | 2017 | 2018 | |
|-------------|------|------|---|
| | Acum | F | M |
| 23 | | | |
| 23 | 0 | 0 | 0 |
| 23 | 0 | 0 | 0 |
| 23 | 0 | 0 | 0 |
| 23 | 1 | 0 | 0 |
| 23 | 0 | 0 | 0 |
| 23 | 0 | 0 | 0 |
| 23 | 0 | 0 | 1 |
| Institución | 2017 | F | M |
| SSA | 1 | 0 | 1 |
| IMSS ORD | 0 | 0 | 0 |
| ISSSTE | 0 | 0 | 0 |
| OTRAS | 0 | 0 | 0 |
| IMSS SOL | 0 | 0 | 0 |
| DIF | 0 | 0 | 0 |
| PEMEX | 0 | 0 | 0 |
| SEDENA | 0 | 0 | 0 |
| SEMAR | 0 | 0 | 0 |

| Sem | 2017 | 2018 | |
|-------------|------|------|---|
| | Acum | F | M |
| 23 | | | |
| 23 | 0 | 0 | 0 |
| 23 | 0 | 2 | 1 |
| 23 | 3 | 0 | 3 |
| 23 | 4 | 0 | 0 |
| 23 | 0 | 2 | 0 |
| 23 | 0 | 3 | 1 |
| 23 | 16 | 8 | 5 |
| Institución | 2017 | F | M |
| SSA | 15 | 13 | 8 |
| IMSS ORD | 8 | 2 | 0 |
| ISSSTE | 0 | 0 | 2 |
| OTRAS | 0 | 0 | 0 |
| IMSS SOL | 0 | 0 | 0 |
| DIF | 0 | 0 | 0 |
| PEMEX | 0 | 0 | 0 |
| SEDENA | 0 | 0 | 0 |
| SEMAR | 0 | 0 | 0 |

| |
|--------------|
| Padecimiento |
|--------------|

| |
|---|
| Infección gonocócica del tracto genitourinario(A54.0-A54.2) |
|---|

| |
|---|
| Linfogranuloma venéreo por clamidias(A55) |
|---|

| Jurisdicción |
|--------------------|
| 01 Tierra Caliente |
| 02 Norte |
| 03 Centro |
| 04 Montaña |
| 05 Costa Grande |
| 06 Costa chica |
| 07 Acapulco |
| Institución |
| SSA |
| IMSS ORD |
| ISSSTE |
| OTRAS |
| IMSS SOL |
| DIF |
| PEMEX |
| SEDENA |
| SEMAR |

| Sem | 2017 | 2018 | |
|-------------|------|------|---|
| | Acum | F | M |
| 23 | | | |
| 23 | 1 | 0 | 0 |
| 23 | 2 | 4 | 2 |
| 23 | 12 | 3 | 1 |
| 23 | 7 | 5 | 0 |
| 23 | 1 | 15 | 2 |
| 23 | 8 | 2 | 1 |
| 23 | 22 | 14 | 4 |
| Institución | 2017 | F | M |
| SSA | 36 | 35 | 6 |
| IMSS ORD | 9 | 0 | 2 |
| ISSSTE | 0 | 0 | 0 |
| OTRAS | 7 | 0 | 0 |
| IMSS SOL | 0 | 8 | 2 |
| DIF | 0 | 0 | 0 |
| PEMEX | 0 | 0 | 0 |
| SEDENA | 1 | 0 | 0 |
| SEMAR | 0 | 0 | 0 |

| Sem | 2017 | 2018 | |
|-------------|------|------|---|
| | Acum | F | M |
| 23 | | | |
| 23 | 0 | 0 | 0 |
| 23 | 0 | 0 | 0 |
| 23 | 0 | 0 | 0 |
| 23 | 0 | 0 | 0 |
| 23 | 1 | 0 | 0 |
| 23 | 0 | 0 | 0 |
| 23 | 1 | 0 | 0 |
| Institución | 2017 | F | M |
| SSA | 2 | 0 | 0 |
| IMSS ORD | 0 | 0 | 0 |
| ISSSTE | 0 | 0 | 0 |
| OTRAS | 0 | 0 | 0 |
| IMSS SOL | 0 | 0 | 0 |
| DIF | 0 | 0 | 0 |
| PEMEX | 0 | 0 | 0 |
| SEDENA | 0 | 0 | 0 |
| SEMAR | 0 | 0 | 0 |

| |
|--------------|
| Padecimiento |
|--------------|

| |
|---------------------|
| Chancro blando(A57) |
|---------------------|

| |
|---------------------------------|
| Tricomoniasis urogenital(A59.0) |
|---------------------------------|

| Jurisdicción |
|--------------------|
| 01 Tierra Caliente |
| 02 Norte |
| 03 Centro |
| 04 Montaña |
| 05 Costa Grande |
| 06 Costa chica |
| 07 Acapulco |
| Institución |
| SSA |
| IMSS ORD |
| ISSSTE |
| OTRAS |
| IMSS SOL |
| DIF |
| PEMEX |
| SEDENA |
| SEMAR |

| Sem | 2017 | 2018 | |
|-------------|------|------|------|
| | Acum | F | M |
| 23 | | | |
| 23 | 2 | 0 | 0 |
| 23 | 1 | 0 | 0 |
| 23 | 0 | 0 | 0 |
| 23 | 0 | 0 | 1 |
| 23 | 1 | 0 | 0 |
| 23 | 1 | 0 | 0 |
| 23 | 5 | 0 | 2 |
| Institución | 2017 | 2018 | 2018 |
| SSA | 5 | 0 | 2 |
| IMSS ORD | 5 | 0 | 1 |
| ISSSTE | 0 | 0 | 0 |
| OTRAS | 0 | 0 | 0 |
| IMSS SOL | 0 | 0 | 0 |
| DIF | 0 | 0 | 0 |
| PEMEX | 0 | 0 | 0 |
| SEDENA | 0 | 0 | 0 |
| SEMAR | 0 | 0 | 0 |

| Sem | 2017 | 2018 | |
|-------------|------|------|------|
| | Acum | F | M |
| 23 | | | |
| 23 | 52 | 30 | 2 |
| 23 | 58 | 47 | 2 |
| 23 | 96 | 70 | 1 |
| 23 | 40 | 58 | 2 |
| 23 | 87 | 103 | 2 |
| 23 | 137 | 158 | 2 |
| 23 | 130 | 93 | 2 |
| Institución | 2017 | 2018 | 2018 |
| SSA | 544 | 533 | 11 |
| IMSS ORD | 36 | 12 | 2 |
| ISSSTE | 3 | 0 | 0 |
| OTRAS | 1 | 3 | 0 |
| IMSS SOL | 7 | 11 | 0 |
| DIF | 0 | 0 | 0 |
| PEMEX | 0 | 0 | 0 |
| SEDENA | 0 | 0 | 0 |
| SEMAR | 9 | 0 | 0 |

| |
|--------------|
| Padecimiento |
|--------------|

| |
|-----------------------|
| Herpes genital(A60.0) |
|-----------------------|

| |
|---------------------|
| Vulvovaginitis(N76) |
|---------------------|

| Jurisdicción |
|--------------------|
| 01 Tierra Caliente |
| 02 Norte |
| 03 Centro |
| 04 Montaña |
| 05 Costa Grande |
| 06 Costa chica |
| 07 Acapulco |
| Institución |
| SSA |
| IMSS ORD |
| ISSSTE |
| OTRAS |
| IMSS SOL |
| DIF |
| PEMEX |
| SEDENA |
| SEMAR |

| Sem | 2017 | 2018 | |
|-------------|------|------|------|
| | Acum | F | M |
| 23 | | | |
| 23 | 8 | 1 | 3 |
| 23 | 13 | 4 | 8 |
| 23 | 14 | 0 | 3 |
| 23 | 6 | 9 | 8 |
| 23 | 20 | 14 | 8 |
| 23 | 13 | 16 | 6 |
| 23 | 68 | 23 | 17 |
| Institución | 2017 | 2018 | 2018 |
| SSA | 77 | 44 | 26 |
| IMSS ORD | 60 | 18 | 21 |
| ISSSTE | 3 | 0 | 5 |
| OTRAS | 0 | 2 | 0 |
| IMSS SOL | 1 | 3 | 1 |
| DIF | 0 | 0 | 0 |
| PEMEX | 0 | 0 | 0 |
| SEDENA | 1 | 0 | 0 |
| SEMAR | 0 | 0 | 0 |

| Sem | 2017 | 2018 | |
|-------------|------|------|------|
| | Acum | F | M |
| 23 | | | |
| 23 | 607 | 417 | 0 |
| 23 | 1178 | 1047 | 0 |
| 23 | 1527 | 1391 | 0 |
| 23 | 1870 | 753 | 0 |
| 23 | 939 | 1252 | 0 |
| 23 | 635 | 736 | 0 |
| 23 | 1365 | 1437 | 0 |
| Institución | 2017 | 2018 | 2018 |
| SSA | 6015 | 4710 | 0 |
| IMSS ORD | 992 | 1068 | 0 |
| ISSSTE | 298 | 297 | 0 |
| OTRAS | 503 | 402 | 0 |
| IMSS SOL | 278 | 523 | 0 |
| DIF | 0 | 0 | 0 |
| PEMEX | 0 | 0 | 0 |
| SEDENA | 0 | 0 | 0 |
| SEMAR | 35 | 33 | 0 |

| Padecimiento | Tifo epidémico(A75.0) | | | | Tifo murino(A75.2) | | | |
|---------------------|--------------------------|--------------|-------------|---|------------------------|--------------|-------------|---|
| | Sem | 2017 Acum | 2018 F M | | Sem | 2017 Acum | 2018 F M | |
| Jurisdicción | 23 | | | | 23 | | | |
| 01 Tierra Caliente | 23 | 0 | 0 | 0 | 23 | 0 | 0 | 0 |
| 02 Norte | 23 | 0 | 0 | 0 | 23 | 0 | 0 | 0 |
| 03 Centro | 23 | 0 | 0 | 0 | 23 | 0 | 0 | 0 |
| 04 Montaña | 23 | 0 | 0 | 0 | 23 | 0 | 0 | 0 |
| 05 Costa Grande | 23 | 0 | 0 | 0 | 23 | 0 | 0 | 0 |
| 06 Costa chica | 23 | 0 | 0 | 0 | 23 | 0 | 0 | 0 |
| 07 Acapulco | 23 | 0 | 0 | 0 | 23 | 0 | 0 | 0 |
| Institución | | | | | | | | |
| SSA | 23 | 0 | 0 | 0 | 23 | 0 | 0 | 0 |
| IMSS ORD | 23 | 0 | 0 | 0 | 23 | 0 | 0 | 0 |
| ISSSTE | 23 | 0 | 0 | 0 | 23 | 0 | 0 | 0 |
| OTRAS | 23 | 0 | 0 | 0 | 23 | 0 | 0 | 0 |
| IMSS SOL | 23 | 0 | 0 | 0 | 23 | 0 | 0 | 0 |
| DIF | 23 | 0 | 0 | 0 | 23 | 0 | 0 | 0 |
| PEMEX | 23 | 0 | 0 | 0 | 23 | 0 | 0 | 0 |
| SEDENA | 23 | 0 | 0 | 0 | 23 | 0 | 0 | 0 |
| SEMAR | 23 | 0 | 0 | 0 | 23 | 0 | 0 | 0 |
| Padecimiento | Otras rickettsiosis(A79) | | | | Fiebre manchada(A77.0) | | | |
| | Sem | 2017 Acum | 2018 F M | | Sem | 2017 Acum | 2018 F M | |
| Jurisdicción | 23 | | | | 23 | | | |
| 01 Tierra Caliente | 23 | 0 | 0 | 0 | 23 | 0 | 0 | 0 |
| 02 Norte | 23 | 0 | 0 | 0 | 23 | 0 | 0 | 0 |
| 03 Centro | 23 | 1 | 0 | 0 | 23 | 0 | 0 | 0 |
| 04 Montaña | 23 | 0 | 0 | 0 | 23 | 0 | 0 | 0 |
| 05 Costa Grande | 23 | 1 | 0 | 0 | 23 | 0 | 0 | 0 |
| 06 Costa chica | 23 | 0 | 0 | 0 | 23 | 0 | 0 | 0 |
| 07 Acapulco | 23 | 9 | 2 | 1 | 23 | 0 | 0 | 0 |
| Institución | | | | | | | | |
| SSA | 23 | 6 | 2 | 1 | 23 | 0 | 0 | 0 |
| IMSS ORD | 23 | 5 | 0 | 0 | 23 | 0 | 0 | 0 |
| ISSSTE | 23 | 0 | 0 | 0 | 23 | 0 | 0 | 0 |
| OTRAS | 23 | 0 | 0 | 0 | 23 | 0 | 0 | 0 |
| IMSS SOL | 23 | 0 | 0 | 0 | 23 | 0 | 0 | 0 |
| DIF | 23 | 0 | 0 | 0 | 23 | 0 | 0 | 0 |
| PEMEX | 23 | 0 | 0 | 0 | 23 | 0 | 0 | 0 |
| SEDENA | 23 | 0 | 0 | 0 | 23 | 0 | 0 | 0 |
| SEMAR | 23 | 0 | 0 | 0 | 23 | 0 | 0 | 0 |

| |
|--------------|
| Padecimiento |
|--------------|

| |
|----------------------|
| Dengue no grave(A90) |
|----------------------|

| |
|----------------------------------|
| Dengue con signos de alarma(S/C) |
|----------------------------------|

| Jurisdicción |
|--------------------|
| 01 Tierra Caliente |
| 02 Norte |
| 03 Centro |
| 04 Montaña |
| 05 Costa Grande |
| 06 Costa chica |
| 07 Acapulco |
| Institución |
| SSA |
| IMSS ORD |
| ISSSTE |
| OTRAS |
| IMSS SOL |
| DIF |
| PEMEX |
| SEDENA |
| SEMAR |

| Sem | 2017 | 2018 | |
|-------------|------|------|------|
| | Acum | F | M |
| 23 | | | |
| 23 | 2 | 0 | 4 |
| 23 | 142 | 28 | 27 |
| 23 | 72 | 31 | 20 |
| 23 | 16 | 3 | 5 |
| 23 | 41 | 2 | 4 |
| 23 | 34 | 0 | 0 |
| 23 | 82 | 223 | 201 |
| Institución | 2017 | 2018 | 2018 |
| SSA | 333 | 48 | 41 |
| IMSS ORD | 25 | 224 | 209 |
| ISSSTE | 29 | 14 | 11 |
| OTRAS | 1 | 0 | 0 |
| IMSS SOL | 0 | 0 | 0 |
| DIF | 0 | 0 | 0 |
| PEMEX | 0 | 0 | 0 |
| SEDENA | 0 | 0 | 0 |
| SEMAR | 1 | 1 | 0 |

| Sem | 2017 | 2018 | |
|-------------|------|------|------|
| | Acum | F | M |
| 23 | | | |
| 23 | 1 | 0 | 0 |
| 23 | 35 | 4 | 5 |
| 23 | 17 | 2 | 5 |
| 23 | 1 | 0 | 1 |
| 23 | 2 | 0 | 0 |
| 23 | 24 | 0 | 0 |
| 23 | 13 | 1 | 4 |
| Institución | 2017 | 2018 | 2018 |
| SSA | 77 | 7 | 14 |
| IMSS ORD | 4 | 0 | 1 |
| ISSSTE | 12 | 0 | 0 |
| OTRAS | 0 | 0 | 0 |
| IMSS SOL | 0 | 0 | 0 |
| DIF | 0 | 0 | 0 |
| PEMEX | 0 | 0 | 0 |
| SEDENA | 0 | 0 | 0 |
| SEMAR | 0 | 0 | 0 |

| |
|--------------|
| Padecimiento |
|--------------|

| |
|-------------------|
| Dengue grave(A91) |
|-------------------|

| |
|---|
| Enfermedad por virus Chikungunya(A92.0) |
|---|

| Jurisdicción |
|--------------------|
| 01 Tierra Caliente |
| 02 Norte |
| 03 Centro |
| 04 Montaña |
| 05 Costa Grande |
| 06 Costa chica |
| 07 Acapulco |
| Institución |
| SSA |
| IMSS ORD |
| ISSSTE |
| OTRAS |
| IMSS SOL |
| DIF |
| PEMEX |
| SEDENA |
| SEMAR |

| Sem | 2017 | 2018 | |
|-------------|------|------|------|
| | Acum | F | M |
| 23 | | | |
| 23 | 20 | 0 | 0 |
| 23 | 7 | 1 | 1 |
| 23 | 8 | 6 | 4 |
| 23 | 1 | 0 | 0 |
| 23 | 4 | 0 | 0 |
| 23 | 17 | 0 | 0 |
| 23 | 29 | 5 | 4 |
| Institución | 2017 | 2018 | 2018 |
| SSA | 62 | 7 | 7 |
| IMSS ORD | 18 | 1 | 0 |
| ISSSTE | 6 | 4 | 1 |
| OTRAS | 0 | 0 | 0 |
| IMSS SOL | 0 | 0 | 0 |
| DIF | 0 | 0 | 0 |
| PEMEX | 0 | 0 | 0 |
| SEDENA | 0 | 0 | 0 |
| SEMAR | 0 | 0 | 1 |

| Sem | 2017 | 2018 | |
|-------------|------|------|------|
| | Acum | F | M |
| 23 | | | |
| 23 | 2 | 2 | 0 |
| 23 | 8 | 1 | 1 |
| 23 | 8 | 6 | 3 |
| 23 | 2 | 4 | 0 |
| 23 | 2 | 0 | 0 |
| 23 | 4 | 0 | 0 |
| 23 | 12 | 4 | 3 |
| Institución | 2017 | 2018 | 2018 |
| SSA | 20 | 7 | 1 |
| IMSS ORD | 8 | 10 | 5 |
| ISSSTE | 9 | 0 | 1 |
| OTRAS | 0 | 0 | 0 |
| IMSS SOL | 1 | 0 | 0 |
| DIF | 0 | 0 | 0 |
| PEMEX | 0 | 0 | 0 |
| SEDENA | 0 | 0 | 0 |
| SEMAR | 0 | 0 | 0 |



| |
|--------------|
| Padecimiento |
|--------------|

| |
|-----------------|
| Brucelosis(A23) |
|-----------------|

| |
|--------------------|
| Leptospirosis(A27) |
|--------------------|

| Jurisdicción |
|--------------------|
| 01 Tierra Caliente |
| 02 Norte |
| 03 Centro |
| 04 Montaña |
| 05 Costa Grande |
| 06 Costa chica |
| 07 Acapulco |
| Institución |
| SSA |
| IMSS ORD |
| ISSSTE |
| OTRAS |
| IMSS SOL |
| DIF |
| PEMEX |
| SEDENA |
| SEMAR |

| Sem | 2017 | 2018 | |
|-------------|------|------|------|
| | Acum | F | M |
| 23 | | | |
| 23 | 1 | 1 | 0 |
| 23 | 0 | 0 | 0 |
| 23 | 4 | 1 | 0 |
| 23 | 0 | 0 | 0 |
| 23 | 0 | 0 | 1 |
| 23 | 0 | 0 | 0 |
| 23 | 0 | 2 | 1 |
| Institución | 2017 | 2018 | 2018 |
| SSA | 3 | 2 | 1 |
| IMSS ORD | 1 | 1 | 0 |
| ISSSTE | 1 | 1 | 0 |
| OTRAS | 0 | 0 | 0 |
| IMSS SOL | 0 | 0 | 1 |
| DIF | 0 | 0 | 0 |
| PEMEX | 0 | 0 | 0 |
| SEDENA | 0 | 0 | 0 |
| SEMAR | 0 | 0 | 0 |

| Sem | 2017 | 2018 | |
|-------------|------|------|------|
| | Acum | F | M |
| 23 | | | |
| 23 | 0 | 0 | 0 |
| 23 | 0 | 0 | 0 |
| 23 | 0 | 1 | 0 |
| 23 | 0 | 0 | 0 |
| 23 | 0 | 0 | 0 |
| 23 | 1 | 0 | 0 |
| 23 | 1 | 1 | 3 |
| Institución | 2017 | 2018 | 2018 |
| SSA | 2 | 1 | 3 |
| IMSS ORD | 0 | 1 | 0 |
| ISSSTE | 0 | 0 | 0 |
| OTRAS | 0 | 0 | 0 |
| IMSS SOL | 0 | 0 | 0 |
| DIF | 0 | 0 | 0 |
| PEMEX | 0 | 0 | 0 |
| SEDENA | 0 | 0 | 0 |
| SEMAR | 0 | 0 | 0 |

| |
|--------------|
| Padecimiento |
|--------------|

| |
|-------------------|
| Rabia humana(A82) |
|-------------------|

| |
|---------------|
| Teniasis(B68) |
|---------------|

| Jurisdicción |
|--------------------|
| 01 Tierra Caliente |
| 02 Norte |
| 03 Centro |
| 04 Montaña |
| 05 Costa Grande |
| 06 Costa chica |
| 07 Acapulco |
| Institución |
| SSA |
| IMSS ORD |
| ISSSTE |
| OTRAS |
| IMSS SOL |
| DIF |
| PEMEX |
| SEDENA |
| SEMAR |

| Sem | 2017 | 2018 | |
|-------------|------|------|------|
| | Acum | F | M |
| 23 | | | |
| 23 | 0 | 0 | 0 |
| 23 | 0 | 0 | 0 |
| 23 | 0 | 0 | 0 |
| 23 | 0 | 0 | 0 |
| 23 | 0 | 0 | 0 |
| 23 | 0 | 0 | 0 |
| 23 | 0 | 0 | 0 |
| Institución | 2017 | 2018 | 2018 |
| SSA | 0 | 0 | 0 |
| IMSS ORD | 0 | 0 | 0 |
| ISSSTE | 0 | 0 | 0 |
| OTRAS | 0 | 0 | 0 |
| IMSS SOL | 0 | 0 | 0 |
| DIF | 0 | 0 | 0 |
| PEMEX | 0 | 0 | 0 |
| SEDENA | 0 | 0 | 0 |
| SEMAR | 0 | 0 | 0 |

| Sem | 2017 | 2018 | |
|-------------|------|------|------|
| | Acum | F | M |
| 23 | | | |
| 23 | 0 | 0 | 0 |
| 23 | 0 | 0 | 0 |
| 23 | 0 | 0 | 0 |
| 23 | 0 | 0 | 0 |
| 23 | 0 | 3 | 0 |
| 23 | 0 | 0 | 0 |
| 23 | 0 | 0 | 0 |
| Institución | 2017 | 2018 | 2018 |
| SSA | 0 | 3 | 0 |
| IMSS ORD | 0 | 0 | 0 |
| ISSSTE | 0 | 0 | 0 |
| OTRAS | 0 | 0 | 0 |
| IMSS SOL | 0 | 0 | 0 |
| DIF | 0 | 0 | 0 |
| PEMEX | 0 | 0 | 0 |
| SEDENA | 0 | 0 | 0 |
| SEMAR | 0 | 0 | 0 |

Padecimiento

Enfermedad febril exantemática(U97)

Parálisis flácida aguda(U98)

| Jurisdicción |
|--------------------|
| 01 Tierra Caliente |
| 02 Norte |
| 03 Centro |
| 04 Montaña |
| 05 Costa Grande |
| 06 Costa chica |
| 07 Acapulco |
| Institución |
| SSA |
| IMSS ORD |
| ISSSTE |
| OTRAS |
| IMSS SOL |
| DIF |
| PEMEX |
| SEDENA |
| SEMAR |

| Sem | 2017 | 2018 | |
|-------------|------|------|------|
| | Acum | F | M |
| 23 | | | |
| 23 | 0 | 0 | 0 |
| 23 | 7 | 1 | 0 |
| 23 | 14 | 10 | 10 |
| 23 | 0 | 0 | 0 |
| 23 | 0 | 0 | 0 |
| 23 | 0 | 0 | 0 |
| 23 | 4 | 3 | 1 |
| Institución | 2017 | 2018 | 2018 |
| SSA | 18 | 12 | 11 |
| IMSS ORD | 7 | 1 | 0 |
| ISSSTE | 0 | 0 | 0 |
| OTRAS | 0 | 0 | 0 |
| IMSS SOL | 0 | 0 | 0 |
| DIF | 0 | 0 | 0 |
| PEMEX | 0 | 0 | 0 |
| SEDENA | 0 | 1 | 0 |
| SEMAR | 0 | 0 | 0 |

| Sem | 2017 | 2018 | |
|-------------|------|------|------|
| | Acum | F | M |
| 23 | | | |
| 23 | 0 | 3 | 0 |
| 23 | 2 | 0 | 0 |
| 23 | 2 | 2 | 2 |
| 23 | 0 | 0 | 0 |
| 23 | 0 | 0 | 0 |
| 23 | 0 | 0 | < |
| 23 | 6 | 0 | 0 |
| Institución | 2017 | 2018 | 2018 |
| SSA | 5 | 2 | 2 |
| IMSS ORD | 5 | 0 | 0 |
| ISSSTE | 0 | 3 | 0 |
| OTRAS | 0 | 0 | 0 |
| IMSS SOL | 0 | 0 | 0 |
| DIF | 0 | 0 | 0 |
| PEMEX | 0 | 0 | 0 |
| SEDENA | 0 | 0 | 0 |
| SEMAR | 0 | 0 | 0 |

Padecimiento

Síndrome coqueluchoide(U99)

| Jurisdicción |
|--------------------|
| 01 Tierra Caliente |
| 02 Norte |
| 03 Centro |
| 04 Montaña |
| 05 Costa Grande |
| 06 Costa chica |
| 07 Acapulco |
| Institución |
| SSA |
| IMSS ORD |
| ISSSTE |
| OTRAS |
| IMSS SOL |
| DIF |
| PEMEX |
| SEDENA |
| SEMAR |

| Sem | 2017 | 2018 | |
|-------------|------|------|------|
| | Acum | F | M |
| 23 | | | |
| 23 | 0 | 0 | 0 |
| 23 | 9 | 0 | 0 |
| 23 | 3 | 2 | 3 |
| 23 | 0 | 0 | 0 |
| 23 | 0 | 0 | 0 |
| 23 | 1 | 0 | 0 |
| 23 | 5 | 0 | 0 |
| Institución | 2017 | 2018 | 2018 |
| SSA | 15 | 2 | 3 |
| IMSS ORD | 3 | 0 | 0 |
| ISSSTE | 0 | 0 | 0 |
| OTRAS | 0 | 0 | 0 |
| IMSS SOL | 0 | 0 | 0 |
| DIF | 0 | 0 | 0 |
| PEMEX | 0 | 0 | 0 |
| SEDENA | 0 | 0 | 0 |
| SEMAR | 0 | 0 | 0 |

Padecimiento

Quemaduras(T20-T32)

Intoxicación por plaguicidas(T60)

| Jurisdicción |
|--------------------|
| 01 Tierra Caliente |
| 02 Norte |
| 03 Centro |
| 04 Montaña |
| 05 Costa Grande |
| 06 Costa chica |
| 07 Acapulco |
| Institución |
| SSA |
| IMSS ORD |
| ISSSTE |
| OTRAS |
| IMSS SOL |
| DIF |
| PEMEX |
| SEDENA |
| SEMAR |

| Sem | 2017 | 2018 | |
|-------------|------|------|------|
| | Acum | F | M |
| 23 | | | |
| 23 | 42 | 17 | 8 |
| 23 | 48 | 16 | 23 |
| 23 | 87 | 37 | 36 |
| 23 | 54 | 22 | 18 |
| 23 | 89 | 35 | 30 |
| 23 | 44 | 34 | 31 |
| 23 | 526 | 264 | 235 |
| Institución | 2017 | 2018 | 2018 |
| SSA | 249 | 113 | 83 |
| IMSS ORD | 566 | 266 | 262 |
| ISSSTE | 35 | 19 | 18 |
| OTRAS | 13 | 8 | 5 |
| IMSS SOL | 4 | 2 | 2 |
| DIF | 0 | 0 | 0 |
| PEMEX | 0 | 0 | 0 |
| SEDENA | 2 | 0 | 1 |
| SEMAR | 21 | 17 | 10 |

| Sem | 2017 | 2018 | |
|-------------|------|------|------|
| | Acum | F | M |
| 23 | | | |
| 23 | 0 | 0 | 0 |
| 23 | 16 | 7 | 8 |
| 23 | 40 | 17 | 8 |
| 23 | 29 | 16 | 13 |
| 23 | 3 | 1 | 2 |
| 23 | 9 | 6 | 5 |
| 23 | 4 | 7 | 2 |
| Institución | 2017 | 2018 | 2018 |
| SSA | 98 | 48 | 33 |
| IMSS ORD | 0 | 6 | 2 |
| ISSSTE | 0 | 0 | 2 |
| OTRAS | 0 | 0 | 0 |
| IMSS SOL | 3 | 0 | 0 |
| DIF | 0 | 0 | 0 |
| PEMEX | 0 | 0 | 0 |
| SEDENA | 0 | 0 | 0 |
| SEMAR | 0 | 0 | 1 |

Padecimiento

Intoxicación por ponzoña de animales(T63, X21, X27, EXCEPTO T63.2)

Intoxicación por picadura de alacrán(T63.2, X22)

| Jurisdicción |
|--------------------|
| 01 Tierra Caliente |
| 02 Norte |
| 03 Centro |
| 04 Montaña |
| 05 Costa Grande |
| 06 Costa chica |
| 07 Acapulco |
| Institución |
| SSA |
| IMSS ORD |
| ISSSTE |
| OTRAS |
| IMSS SOL |
| DIF |
| PEMEX |
| SEDENA |
| SEMAR |

| Sem | 2017 | 2018 | |
|-------------|------|------|------|
| | Acum | F | M |
| 23 | | | |
| 23 | 23 | 2 | 8 |
| 23 | 54 | 28 | 19 |
| 23 | 32 | 27 | 38 |
| 23 | 39 | 19 | 15 |
| 23 | 49 | 36 | 33 |
| 23 | 13 | 8 | 18 |
| 23 | 129 | 53 | 79 |
| Institución | 2017 | 2018 | 2018 |
| SSA | 216 | 111 | 120 |
| IMSS ORD | 107 | 46 | 76 |
| ISSSTE | 7 | 12 | 8 |
| OTRAS | 2 | 0 | 0 |
| IMSS SOL | 6 | 3 | 3 |
| DIF | 0 | 0 | 0 |
| PEMEX | 0 | 0 | 0 |
| SEDENA | 0 | 0 | 0 |
| SEMAR | 1 | 1 | 3 |

| Sem | 2017 | 2018 | |
|-------------|-------|------|------|
| | Acum | F | M |
| 23 | | | |
| 23 | 1842 | 835 | 887 |
| 23 | 4307 | 2132 | 1862 |
| 23 | 2840 | 1588 | 1420 |
| 23 | 2137 | 1138 | 990 |
| 23 | 2119 | 1044 | 1079 |
| 23 | 2230 | 1052 | 1056 |
| 23 | 2082 | 989 | 828 |
| Institución | 2017 | 2018 | 2018 |
| SSA | 15230 | 7652 | 7207 |
| IMSS ORD | 1693 | 796 | 643 |
| ISSSTE | 493 | 280 | 222 |
| OTRAS | 11 | 6 | 1 |
| IMSS SOL | 103 | 38 | 40 |
| DIF | 0 | 0 | 0 |
| PEMEX | 0 | 0 | 0 |
| SEDENA | 27 | 2 | 2 |
| SEMAR | 0 | 4 | 7 |

Padecimiento

Efectos del calor y de la luz(T67, X30)

Hipotermia(T68)

| Jurisdicción |
|--------------------|
| 01 Tierra Caliente |
| 02 Norte |
| 03 Centro |
| 04 Montaña |
| 05 Costa Grande |
| 06 Costa chica |
| 07 Acapulco |
| Institución |
| SSA |
| IMSS ORD |
| ISSSTE |
| OTRAS |
| IMSS SOL |
| DIF |
| PEMEX |
| SEDENA |
| SEMAR |

| Sem | 2017 | 2018 | |
|-------------|------|------|------|
| | Acum | F | M |
| 23 | | | |
| 23 | 0 | 1 | 0 |
| 23 | 0 | 0 | 0 |
| 23 | 0 | 0 | 0 |
| 23 | 0 | 1 | 0 |
| 23 | 0 | 1 | 1 |
| 23 | 0 | 0 | 0 |
| 23 | 0 | 2 | 5 |
| Institución | 2017 | 2018 | 2018 |
| SSA | 0 | 1 | 0 |
| IMSS ORD | 0 | 0 | 0 |
| ISSSTE | 0 | 1 | 0 |
| OTRAS | 0 | 2 | 5 |
| IMSS SOL | 0 | 1 | 1 |
| DIF | 0 | 0 | 0 |
| PEMEX | 0 | 0 | 0 |
| SEDENA | 0 | 0 | 0 |
| SEMAR | 0 | 0 | 0 |

| Sem | 2017 | 2018 | |
|-------------|------|------|------|
| | Acum | F | M |
| 23 | | | |
| 23 | 0 | 0 | 0 |
| 23 | 0 | 0 | 0 |
| 23 | 0 | 0 | 0 |
| 23 | 0 | 0 | 0 |
| 23 | 0 | 0 | 0 |
| 23 | 0 | 0 | 0 |
| 23 | 0 | 0 | 0 |
| Institución | 2017 | 2018 | 2018 |
| SSA | 0 | 0 | 0 |
| IMSS ORD | 0 | 0 | 0 |
| ISSSTE | 0 | 0 | 0 |
| OTRAS | 0 | 0 | 0 |
| IMSS SOL | 0 | 0 | 0 |
| DIF | 0 | 0 | 0 |
| PEMEX | 0 | 0 | 0 |
| SEDENA | 0 | 0 | 0 |
| SEMAR | 0 | 0 | 0 |

Padecimiento

Contacto traumatico con avispas, avispones y abejas(X23)

Eventos supuestamente asociados a la vacunación (ESAVI)(Y58, Y59)

| Jurisdicción |
|--------------------|
| 01 Tierra Caliente |
| 02 Norte |
| 03 Centro |
| 04 Montaña |
| 05 Costa Grande |
| 06 Costa chica |
| 07 Acapulco |
| Institución |
| SSA |
| IMSS ORD |
| ISSSTE |
| OTRAS |
| IMSS SOL |
| DIF |
| PEMEX |
| SEDENA |
| SEMAR |

| Sem | 2017 | 2018 | |
|-------------|------|------|------|
| | Acum | F | M |
| 23 | | | |
| 23 | 10 | 11 | 10 |
| 23 | 10 | 15 | 12 |
| 23 | 16 | 5 | 8 |
| 23 | 12 | 5 | 3 |
| 23 | 44 | 10 | 9 |
| 23 | 3 | 0 | 6 |
| 23 | 41 | 12 | 26 |
| Institución | 2017 | 2018 | 2018 |
| SSA | 88 | 42 | 48 |
| IMSS ORD | 31 | 11 | 21 |
| ISSSTE | 6 | 3 | 3 |
| OTRAS | 5 | 1 | 1 |
| IMSS SOL | 6 | 1 | 1 |
| DIF | 0 | 0 | 0 |
| PEMEX | 0 | 0 | 0 |
| SEDENA | 0 | 0 | 0 |
| SEMAR | 0 | 0 | 0 |

| Sem | 2017 | 2018 | |
|-------------|------|------|------|
| | Acum | F | M |
| 23 | | | |
| 23 | 0 | 0 | 0 |
| 23 | 18 | 5 | 5 |
| 23 | 2 | 3 | 6 |
| 23 | 0 | 0 | 0 |
| 23 | 0 | 4 | 4 |
| 23 | 0 | 0 | 0 |
| 23 | 12 | 1 | 3 |
| Institución | 2017 | 2018 | 2018 |
| SSA | 16 | 8 | 11 |
| IMSS ORD | 16 | 0 | 4 |
| ISSSTE | 0 | 2 | 0 |
| OTRAS | 0 | 0 | 0 |
| IMSS SOL | 0 | 3 | 3 |
| DIF | 0 | 0 | 0 |
| PEMEX | 0 | 0 | 0 |
| SEDENA | 0 | 0 | 0 |
| SEMAR | 0 | 0 | 0 |

Padecimiento

Bocio endémico(E01)

Diabetes mellitus insulino-dependiente (Tipo I)(E10)

| Jurisdicción |
|--------------------|
| 01 Tierra Caliente |
| 02 Norte |
| 03 Centro |
| 04 Montaña |
| 05 Costa Grande |
| 06 Costa chica |
| 07 Acapulco |
| Institución |
| SSA |
| IMSS ORD |
| ISSSTE |
| OTRAS |
| IMSS SOL |
| DIF |
| PEMEX |
| SEDENA |
| SEMAR |

| Sem | 2017 | 2018 | |
|-------------|------|------|---|
| | Acum | F | M |
| 23 | | | |
| 23 | 3 | 1 | 0 |
| 23 | 2 | 0 | 0 |
| 23 | 15 | 4 | 2 |
| 23 | 0 | 0 | 0 |
| 23 | 0 | 0 | 0 |
| 23 | 18 | 3 | 1 |
| 23 | 33 | 11 | 2 |
| Institución | | | |
| 23 | 51 | 18 | 5 |
| 23 | 0 | 0 | 0 |
| 23 | 13 | 0 | 0 |
| 23 | 5 | 0 | 0 |
| 23 | 2 | 1 | 0 |
| 23 | 0 | 0 | 0 |
| 23 | 0 | 0 | 0 |
| 23 | 0 | 0 | 0 |
| 23 | 0 | 0 | 0 |
| 23 | 0 | 0 | 0 |

| Sem | 2017 | 2018 | |
|-------------|------|------|---|
| | Acum | F | M |
| 23 | | | |
| 23 | 5 | 0 | 0 |
| 23 | 3 | 3 | 1 |
| 23 | 7 | 5 | 6 |
| 23 | 1 | 1 | 0 |
| 23 | 2 | 0 | 1 |
| 23 | 0 | 0 | 0 |
| 23 | 11 | 2 | 2 |
| Institución | | | |
| 23 | 25 | 10 | 6 |
| 23 | 1 | 1 | 3 |
| 23 | 3 | 0 | 0 |
| 23 | 0 | 0 | 1 |
| 23 | 0 | 0 | 0 |
| 23 | 0 | 0 | 0 |
| 23 | 0 | 0 | 0 |
| 23 | 0 | 0 | 0 |
| 23 | 0 | 0 | 0 |

Padecimiento

Diabetes mellitus no insulino-dependiente (Tipo II)(E11-E14)

Intoxicación aguda por alcohol(F10.0)

| Jurisdicción |
|--------------------|
| 01 Tierra Caliente |
| 02 Norte |
| 03 Centro |
| 04 Montaña |
| 05 Costa Grande |
| 06 Costa chica |
| 07 Acapulco |
| Institución |
| SSA |
| IMSS ORD |
| ISSSTE |
| OTRAS |
| IMSS SOL |
| DIF |
| PEMEX |
| SEDENA |
| SEMAR |

| Sem | 2017 | 2018 | |
|-------------|------|------|-----|
| | Acum | F | M |
| 23 | | | |
| 23 | 281 | 76 | 58 |
| 23 | 711 | 369 | 234 |
| 23 | 1357 | 688 | 375 |
| 23 | 373 | 276 | 178 |
| 23 | 509 | 269 | 218 |
| 23 | 135 | 99 | 53 |
| 23 | 2365 | 1510 | 936 |
| Institución | | | |
| 23 | 2798 | 1525 | 787 |
| 23 | 570 | 428 | 290 |
| 23 | 1664 | 997 | 760 |
| 23 | 347 | 134 | 93 |
| 23 | 100 | 79 | 35 |
| 23 | 0 | 0 | 0 |
| 23 | 0 | 0 | 0 |
| 23 | 32 | 19 | 14 |
| 23 | 220 | 105 | 73 |

| Sem | 2017 | 2018 | |
|-------------|------|------|-----|
| | Acum | F | M |
| 23 | | | |
| 23 | 17 | 1 | 4 |
| 23 | 48 | 15 | 58 |
| 23 | 90 | 4 | 22 |
| 23 | 65 | 13 | 25 |
| 23 | 30 | 3 | 19 |
| 23 | 16 | 5 | 17 |
| 23 | 63 | 11 | 30 |
| Institución | | | |
| 23 | 236 | 37 | 133 |
| 23 | 50 | 10 | 28 |
| 23 | 23 | 5 | 14 |
| 23 | 9 | 0 | 0 |
| 23 | 8 | 0 | 0 |
| 23 | 0 | 0 | 0 |
| 23 | 0 | 0 | 0 |
| 23 | 3 | 0 | 0 |
| 23 | 0 | 0 | 0 |

Padecimiento

Desnutrición leve(E44.1)

Desnutrición moderada(E44.0)

| Jurisdicción |
|--------------------|
| 01 Tierra Caliente |
| 02 Norte |
| 03 Centro |
| 04 Montaña |
| 05 Costa Grande |
| 06 Costa chica |
| 07 Acapulco |
| Institución |
| SSA |
| IMSS ORD |
| ISSSTE |
| OTRAS |
| IMSS SOL |
| DIF |
| PEMEX |
| SEDENA |
| SEMAR |

| Sem | 2017 | 2018 | |
|-------------|------|------|------|
| | Acum | F | M |
| 23 | | | |
| 23 | 121 | 56 | 47 |
| 23 | 205 | 113 | 106 |
| 23 | 418 | 166 | 132 |
| 23 | 214 | 125 | 118 |
| 23 | 135 | 87 | 61 |
| 23 | 118 | 49 | 64 |
| 23 | 759 | 596 | 376 |
| Institución | 2017 | 2018 | 2018 |
| 23 | 718 | 464 | 411 |
| 23 | 820 | 475 | 371 |
| 23 | 67 | 13 | 29 |
| 23 | 188 | 27 | 11 |
| 23 | 128 | 66 | 72 |
| 23 | 0 | 0 | 0 |
| 23 | 0 | 0 | 0 |
| 23 | 32 | 140 | 6 |
| 23 | 17 | 7 | 4 |

| Sem | 2017 | 2018 | |
|-------------|------|------|------|
| | Acum | F | M |
| 23 | | | |
| 23 | 15 | 8 | 7 |
| 23 | 18 | 7 | 13 |
| 23 | 127 | 17 | 26 |
| 23 | 42 | 21 | 19 |
| 23 | 16 | 4 | 13 |
| 23 | 5 | 5 | 2 |
| 23 | 56 | 30 | 23 |
| Institución | 2017 | 2018 | 2018 |
| 23 | 159 | 69 | 77 |
| 23 | 0 | 0 | 0 |
| 23 | 6 | 1 | 0 |
| 23 | 78 | 2 | 0 |
| 23 | 21 | 16 | 24 |
| 23 | 0 | 0 | 0 |
| 23 | 0 | 0 | 0 |
| 23 | 8 | 0 | 1 |
| 23 | 7 | 4 | 1 |

Padecimiento

Desnutrición severa(E40-E43)

Obesidad(E66)

| Jurisdicción |
|--------------------|
| 01 Tierra Caliente |
| 02 Norte |
| 03 Centro |
| 04 Montaña |
| 05 Costa Grande |
| 06 Costa chica |
| 07 Acapulco |
| Institución |
| SSA |
| IMSS ORD |
| ISSSTE |
| OTRAS |
| IMSS SOL |
| DIF |
| PEMEX |
| SEDENA |
| SEMAR |

| Sem | 2017 | 2018 | |
|-------------|------|------|------|
| | Acum | F | M |
| 23 | | | |
| 23 | 4 | 2 | 2 |
| 23 | 16 | 7 | 4 |
| 23 | 71 | 7 | 10 |
| 23 | 26 | 10 | 14 |
| 23 | 11 | 3 | 0 |
| 23 | 45 | 24 | 10 |
| 23 | 22 | 25 | 20 |
| Institución | 2017 | 2018 | 2018 |
| 23 | 119 | 61 | 45 |
| 23 | 13 | 6 | 5 |
| 23 | 1 | 1 | 1 |
| 23 | 49 | 0 | 0 |
| 23 | 9 | 9 | 7 |
| 23 | 0 | 0 | 0 |
| 23 | 0 | 0 | 0 |
| 23 | 1 | 0 | 0 |
| 23 | 3 | 1 | 2 |

| Sem | 2017 | 2018 | |
|-------------|------|------|------|
| | Acum | F | M |
| 23 | | | |
| 23 | 226 | 128 | 83 |
| 23 | 1007 | 608 | 309 |
| 23 | 1009 | 489 | 270 |
| 23 | 698 | 172 | 51 |
| 23 | 734 | 385 | 215 |
| 23 | 245 | 167 | 76 |
| 23 | 3199 | 2155 | 1224 |
| Institución | 2017 | 2018 | 2018 |
| 23 | 1679 | 1096 | 426 |
| 23 | 3670 | 2358 | 1436 |
| 23 | 264 | 209 | 82 |
| 23 | 828 | 23 | 21 |
| 23 | 677 | 418 | 263 |
| 23 | 0 | 0 | 0 |
| 23 | 0 | 0 | 0 |
| 23 | 0 | 0 | 0 |
| 23 | 0 | 0 | 0 |

Padecimiento

Depresión(F32)

Enfermedad de Parkinson(G20)

| Jurisdicción |
|--------------------|
| 01 Tierra Caliente |
| 02 Norte |
| 03 Centro |
| 04 Montaña |
| 05 Costa Grande |
| 06 Costa chica |
| 07 Acapulco |
| Institución |
| SSA |
| IMSS ORD |
| ISSSTE |
| OTRAS |
| IMSS SOL |
| DIF |
| PEMEX |
| SEDENA |
| SEMAR |

| Sem | 2017 | 2018 | |
|-------------|------|------|------|
| | Acum | F | M |
| 23 | | | |
| 23 | 83 | 58 | 18 |
| 23 | 67 | 99 | 29 |
| 23 | 210 | 62 | 28 |
| 23 | 89 | 46 | 8 |
| 23 | 21 | 17 | 3 |
| 23 | 72 | 72 | 19 |
| 23 | 397 | 181 | 91 |
| Institución | 2017 | 2018 | 2018 |
| SSA | 673 | 412 | 173 |
| IMSS ORD | 137 | 94 | 16 |
| ISSSTE | 10 | 16 | 7 |
| OTRAS | 108 | 9 | 0 |
| IMSS SOL | 11 | 4 | 0 |
| DIF | 0 | 0 | 0 |
| PEMEX | 0 | 0 | 0 |
| SEDENA | 0 | 0 | 0 |
| SEMAR | 0 | 0 | 0 |

| Sem | 2017 | 2018 | |
|-------------|------|------|------|
| | Acum | F | M |
| 23 | | | |
| 23 | 2 | 0 | 1 |
| 23 | 5 | 5 | 3 |
| 23 | 5 | 0 | 2 |
| 23 | 3 | 0 | 0 |
| 23 | 15 | 1 | 5 |
| 23 | 3 | 0 | 2 |
| 23 | 55 | 10 | 10 |
| Institución | 2017 | 2018 | 2018 |
| SSA | 11 | 5 | 9 |
| IMSS ORD | 70 | 10 | 14 |
| ISSSTE | 1 | 1 | 0 |
| OTRAS | 0 | 0 | 0 |
| IMSS SOL | 6 | 0 | 0 |
| DIF | 0 | 0 | 0 |
| PEMEX | 0 | 0 | 0 |
| SEDENA | 0 | 0 | 0 |
| SEMAR | 0 | 0 | 0 |

Padecimiento

Enfermedad de Alzheimer(G30)

| Jurisdicción |
|--------------------|
| 01 Tierra Caliente |
| 02 Norte |
| 03 Centro |
| 04 Montaña |
| 05 Costa Grande |
| 06 Costa chica |
| 07 Acapulco |
| Institución |
| SSA |
| IMSS ORD |
| ISSSTE |
| OTRAS |
| IMSS SOL |
| DIF |
| PEMEX |
| SEDENA |
| SEMAR |

| Sem | 2017 | 2018 | |
|-------------|------|------|------|
| | Acum | F | M |
| 23 | | | |
| 23 | 1 | 0 | 0 |
| 23 | 0 | 0 | 3 |
| 23 | 3 | 1 | 0 |
| 23 | 0 | 0 | 0 |
| 23 | 2 | 1 | 1 |
| 23 | 2 | 0 | 0 |
| 23 | 15 | 7 | 2 |
| Institución | 2017 | 2018 | 2018 |
| SSA | 3 | 2 | 2 |
| IMSS ORD | 17 | 7 | 4 |
| ISSSTE | 1 | 0 | 0 |
| OTRAS | 2 | 0 | 0 |
| IMSS SOL | 0 | 0 | 0 |
| DIF | 0 | 0 | 0 |
| PEMEX | 0 | 0 | 0 |
| SEDENA | 0 | 0 | 0 |
| SEMAR | 0 | 0 | 0 |

Padecimiento

Accidentes de transporte en vehículos con motor(V20-V29, V40-V79)

Herida por arma de fuego y punzocortantes(W32-W34)

| Jurisdicción |
|--------------------|
| 01 Tierra Caliente |
| 02 Norte |
| 03 Centro |
| 04 Montaña |
| 05 Costa Grande |
| 06 Costa chica |
| 07 Acapulco |
| Institución |
| SSA |
| IMSS ORD |
| ISSSTE |
| OTRAS |
| IMSS SOL |
| DIF |
| PEMEX |
| SEDENA |
| SEMAR |

| Sem | 2017 | 2018 | |
|-------------|------|------|------|
| | Acum | F | M |
| 23 | | | |
| 23 | 51 | 3 | 12 |
| 23 | 51 | 72 | 80 |
| 23 | 121 | 50 | 73 |
| 23 | 77 | 17 | 34 |
| 23 | 128 | 20 | 62 |
| 23 | 17 | 18 | 41 |
| 23 | 9 | 5 | 3 |
| Institución | 2017 | 2018 | 2018 |
| 23 | 441 | 174 | 287 |
| 23 | 3 | 6 | 12 |
| 23 | 4 | 4 | 2 |
| 23 | 1 | 1 | 1 |
| 23 | 3 | 0 | 1 |
| 23 | 0 | 0 | 0 |
| 23 | 0 | 0 | 0 |
| 23 | 0 | 0 | 2 |
| 23 | 2 | 0 | 0 |

| Sem | 2017 | 2018 | |
|-------------|------|------|------|
| | Acum | F | M |
| 23 | | | |
| 23 | 30 | 3 | 9 |
| 23 | 24 | 7 | 24 |
| 23 | 148 | 26 | 75 |
| 23 | 175 | 13 | 45 |
| 23 | 144 | 26 | 100 |
| 23 | 86 | 17 | 63 |
| 23 | 76 | 28 | 38 |
| Institución | 2017 | 2018 | 2018 |
| 23 | 626 | 116 | 330 |
| 23 | 11 | 1 | 10 |
| 23 | 9 | 1 | 7 |
| 23 | 4 | 0 | 0 |
| 23 | 33 | 2 | 6 |
| 23 | 0 | 0 | 0 |
| 23 | 0 | 0 | 0 |
| 23 | 0 | 0 | 1 |
| 23 | 0 | 0 | 0 |

Padecimiento

Mordedura por serpiente(X20)

Mordeduras por otros mamíferos(W55)

| Jurisdicción |
|--------------------|
| 01 Tierra Caliente |
| 02 Norte |
| 03 Centro |
| 04 Montaña |
| 05 Costa Grande |
| 06 Costa chica |
| 07 Acapulco |
| Institución |
| SSA |
| IMSS ORD |
| ISSSTE |
| OTRAS |
| IMSS SOL |
| DIF |
| PEMEX |
| SEDENA |
| SEMAR |

| Sem | 2017 | 2018 | |
|-------------|------|------|------|
| | Acum | F | M |
| 23 | | | |
| 23 | 1 | 0 | 0 |
| 23 | 0 | 1 | 1 |
| 23 | 4 | 4 | 1 |
| 23 | 6 | 2 | 3 |
| 23 | 12 | 0 | 12 |
| 23 | 8 | 2 | 12 |
| 23 | 9 | 6 | 1 |
| Institución | 2017 | 2018 | 2018 |
| 23 | 40 | 11 | 29 |
| 23 | 0 | 2 | 0 |
| 23 | 0 | 1 | 0 |
| 23 | 0 | 0 | 0 |
| 23 | 0 | 0 | 1 |
| 23 | 0 | 0 | 0 |
| 23 | 0 | 0 | 0 |
| 23 | 0 | 1 | 0 |
| 23 | 0 | 0 | 0 |

| Sem | 2017 | 2018 | |
|-------------|------|------|------|
| | Acum | F | M |
| 23 | | | |
| 23 | 6 | 3 | 1 |
| 23 | 8 | 3 | 7 |
| 23 | 18 | 7 | 15 |
| 23 | 8 | 0 | 2 |
| 23 | 14 | 7 | 7 |
| 23 | 16 | 8 | 4 |
| 23 | 52 | 33 | 11 |
| Institución | 2017 | 2018 | 2018 |
| 23 | 74 | 26 | 32 |
| 23 | 36 | 23 | 4 |
| 23 | 5 | 7 | 8 |
| 23 | 1 | 0 | 0 |
| 23 | 3 | 2 | 3 |
| 23 | 0 | 0 | 0 |
| 23 | 0 | 0 | 0 |
| 23 | 0 | 2 | 0 |
| 23 | 3 | 1 | 0 |

Padecimiento

Mordeduras por perro(W54)

Peatón lesionado en accidente de transporte(V01-V09)

| Jurisdicción |
|--------------------|
| 01 Tierra Caliente |
| 02 Norte |
| 03 Centro |
| 04 Montaña |
| 05 Costa Grande |
| 06 Costa chica |
| 07 Acapulco |
| Institución |
| SSA |
| IMSS ORD |
| ISSSTE |
| OTRAS |
| IMSS SOL |
| DIF |
| PEMEX |
| SEDENA |
| SEMAR |

| Sem | 2017 | 2018 | |
|-------------|------|------|------|
| | Acum | F | M |
| 23 | | | |
| 23 | 67 | 25 | 22 |
| 23 | 121 | 70 | 69 |
| 23 | 203 | 102 | 76 |
| 23 | 165 | 80 | 86 |
| 23 | 127 | 49 | 59 |
| 23 | 147 | 72 | 96 |
| 23 | 504 | 215 | 214 |
| Institución | 2017 | 2018 | 2018 |
| SSA | 929 | 383 | 401 |
| IMSS ORD | 301 | 157 | 176 |
| ISSSTE | 60 | 57 | 32 |
| OTRAS | 12 | 5 | 8 |
| IMSS SOL | 15 | 4 | 4 |
| DIF | 0 | 0 | 0 |
| PEMEX | 0 | 0 | 0 |
| SEDENA | 3 | 1 | 1 |
| SEMAR | 14 | 6 | 0 |

| Sem | 2017 | 2018 | |
|-------------|------|------|------|
| | Acum | F | M |
| 23 | | | |
| 23 | 3 | 0 | 0 |
| 23 | 12 | 3 | 9 |
| 23 | 21 | 6 | 10 |
| 23 | 37 | 3 | 3 |
| 23 | 5 | 8 | 5 |
| 23 | 1 | 0 | 1 |
| 23 | 0 | 1 | 0 |
| Institución | 2017 | 2018 | 2018 |
| SSA | 76 | 18 | 26 |
| IMSS ORD | 0 | 1 | 0 |
| ISSSTE | 1 | 0 | 1 |
| OTRAS | 2 | 0 | 0 |
| IMSS SOL | 0 | 1 | 1 |
| DIF | 0 | 0 | 0 |
| PEMEX | 0 | 0 | 0 |
| SEDENA | 0 | 1 | 0 |
| SEMAR | 0 | 0 | 0 |

Padecimiento

Violencia intrafamiliar(Y07.0-Y07.2)

| Jurisdicción |
|--------------------|
| 01 Tierra Caliente |
| 02 Norte |
| 03 Centro |
| 04 Montaña |
| 05 Costa Grande |
| 06 Costa chica |
| 07 Acapulco |
| Institución |
| SSA |
| IMSS ORD |
| ISSSTE |
| OTRAS |
| IMSS SOL |
| DIF |
| PEMEX |
| SEDENA |
| SEMAR |

| Sem | 2017 | 2018 | |
|-------------|------|------|------|
| | Acum | F | M |
| 23 | | | |
| 23 | 223 | 330 | 5 |
| 23 | 314 | 400 | 5 |
| 23 | 986 | 954 | 12 |
| 23 | 384 | 242 | 2 |
| 23 | 227 | 209 | 5 |
| 23 | 487 | 412 | 18 |
| 23 | 131 | 99 | 3 |
| Institución | 2017 | 2018 | 2018 |
| SSA | 2749 | 2642 | 50 |
| IMSS ORD | 1 | 0 | 0 |
| ISSSTE | 0 | 0 | 0 |
| OTRAS | 0 | 2 | 0 |
| IMSS SOL | 2 | 1 | 0 |
| DIF | 0 | 0 | 0 |
| PEMEX | 0 | 0 | 0 |
| SEDENA | 0 | 1 | 0 |
| SEMAR | 0 | 0 | 0 |



Dr. Carlos de la Peña Pintos

Secretario de Salud

Dr. Armando Bibiano García

Subsecretario de Prevención y Control de
Enfermedades

Dr. Rufino Silva Domínguez

Director de Epidemiología y Medicina Preventiva

Dr. Carlos Basilio Acosta

Subdirector de Salud Pública

Dra. Gloria García Martínez

Jefa del Departamento de Epidemiología

Dra. María Inés Olea Radilla

Coordinadora Estatal de Vigilancia Epidemiológica

Ing. Irma González Moncallo

Responsable Estatal del SUAVE